

- Eskizler

- Desenler

ERZURUM ANITI MAKETİ



SAHNE DEKORU



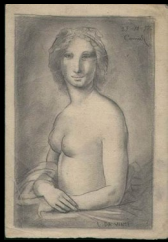

5

6

7

8

9

10

11

12

13

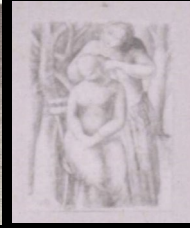
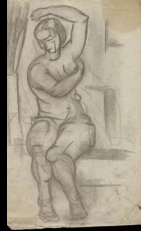

14

15

16

17

18

19

20

21

22

23

24

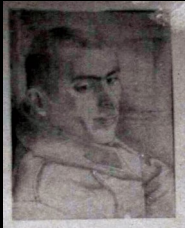

25

26

27

28

29

30

31

32

33

34



35

36

37

38

39

40

41

42





43



44



45



46



47



48



49



50



51



52



53



54



55



56



57



58



59



60

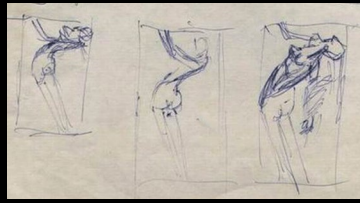

61

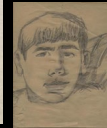

62



63



64



65



66



67



68



69



70



71



72



73



74



75



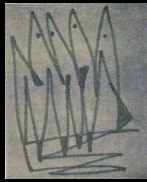

76

77

78

79

80

81

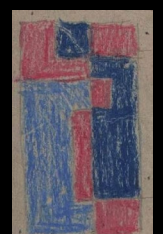
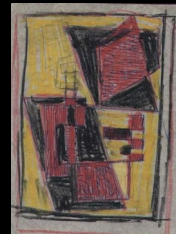
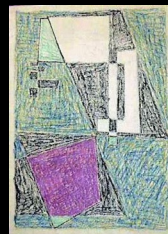

82

83

84

85

86

87

88

89

90

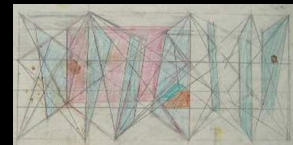
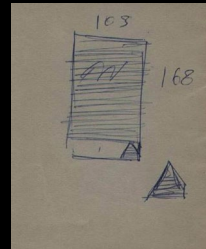
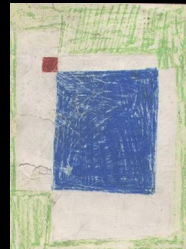
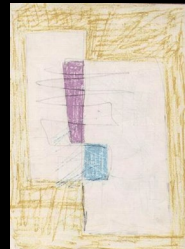

91

92

93

94

95

96



ADI: **DESEN** (L. DA VİNCİ'DEN)

TEKNİK:karakalem karton

BOYUT: 24 x15

TARİH: 23.10.1932

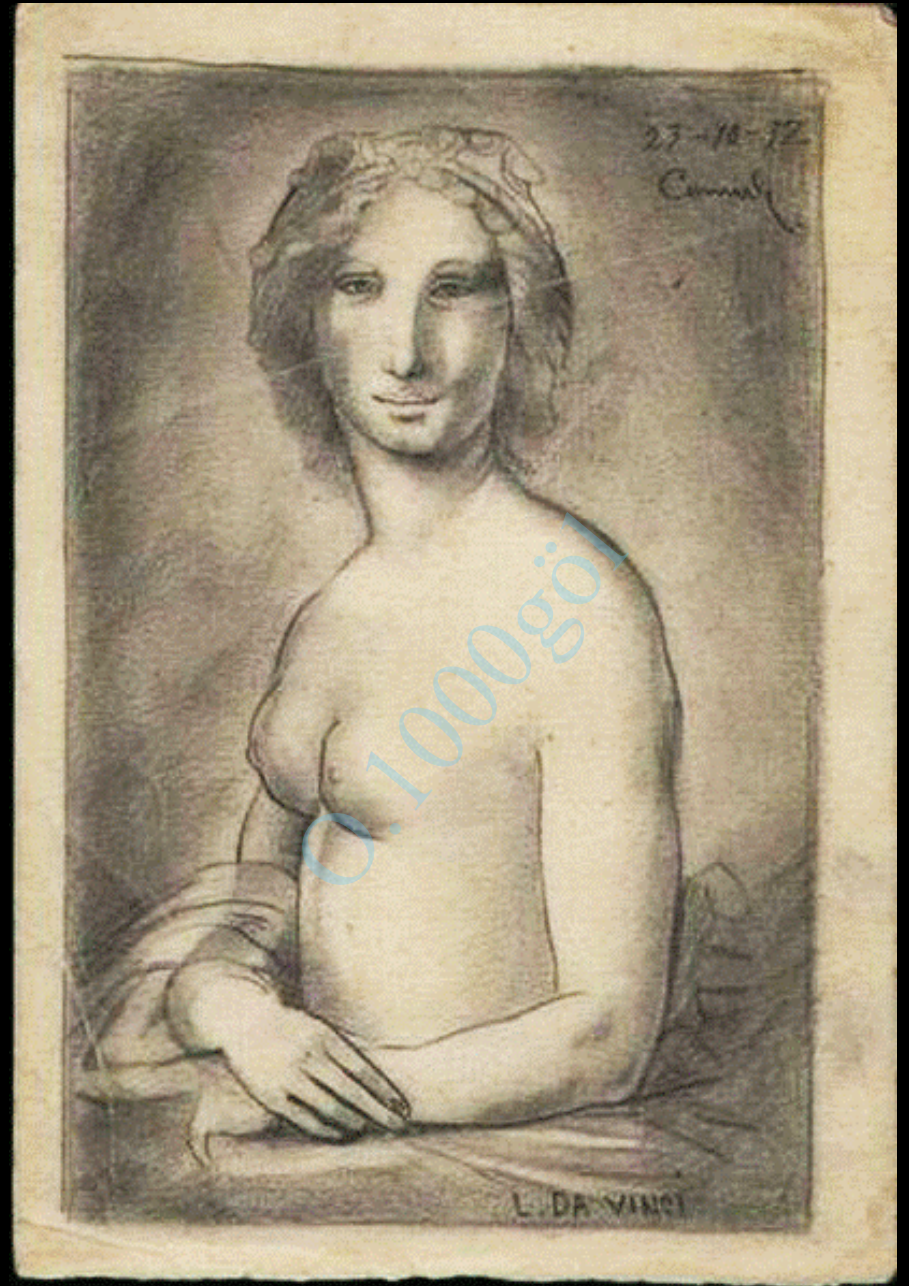

ADI:

TEKNİK:karakalem/karton

BOYUT:

TARİH:31.9.1933

 doku sanat galerileri



ADI:

TEKNİK:karakalem/karton

BOYUT:

TARİH:

 doku sanat galerileri



ADI: PORTRE

TEKNİK:karakalem/karton

BOYUT:

TARİH:

 doku sanat galerileri



ADI: **PORTRE**

TEKNİK:karakalem/karton

BOYUT: 31 x 24

TARİH:25.1.1935



ADI:

TEKNİK:

BOYUT:

TARİH: ?



ADI: **DESEN**

TEKNİK: çini/kağıt

BOYUT: 14 x 10,5

TARİH: 7.2.1935



ADI: **DESEN** (Meryem ve çocuk No.: 15?)

TEKNİK:karakalem/karton

BOYUT: 27 x 23

TARİH: Yozgat Halkevi sergisi 23.4.1942

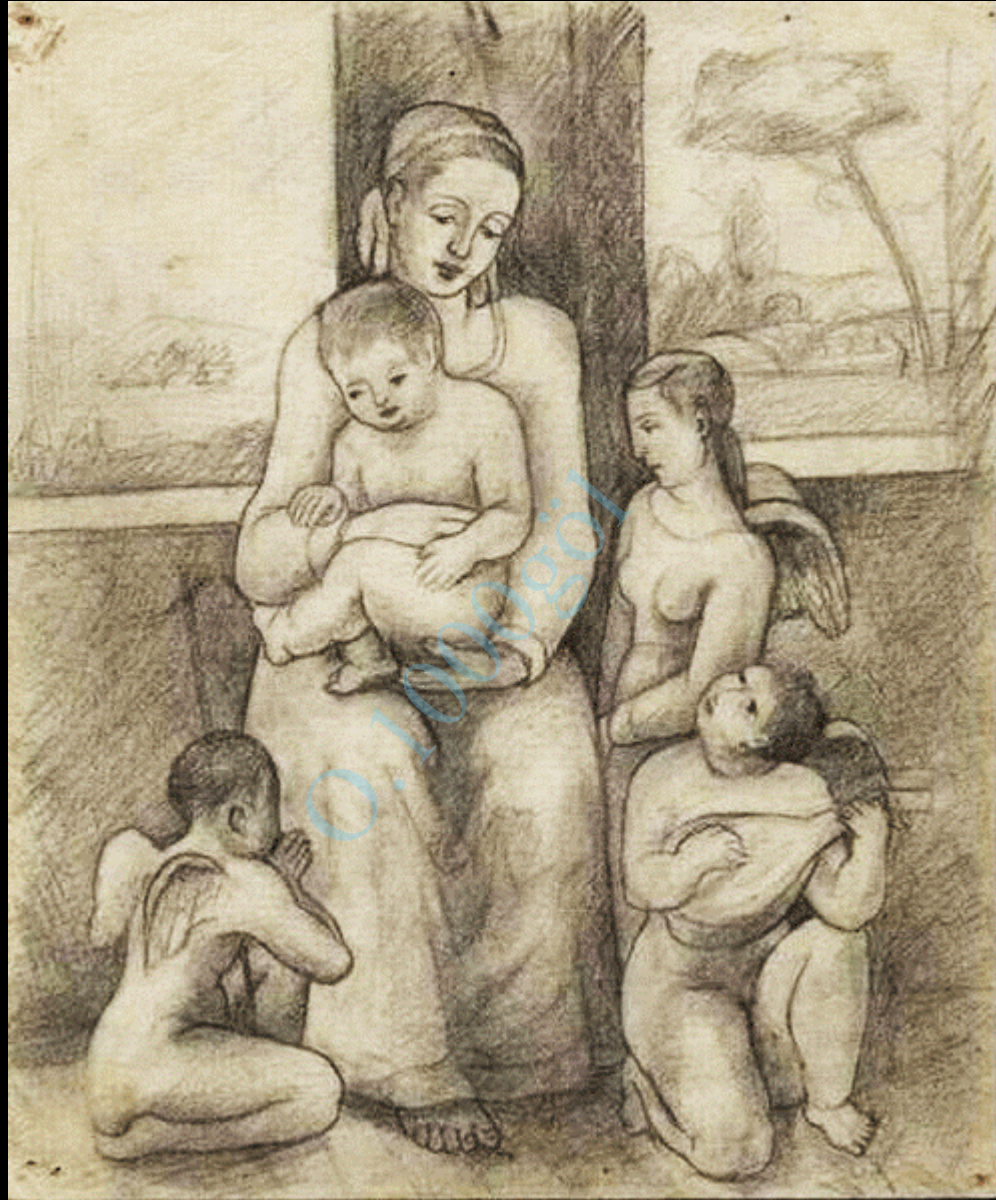

ADI: **DESEN**

TEKNİK:?

BOYUT:?

TARİH: Yozgat Halkevi sergisi 23.4.1942



ADI: **DESEN** (Etüt -Seramik için- No.: 24?)

TEKNİK: çini/pelür

BOYUT: 23 x 14

TARİH: Yozgat Halkevi sergisi 23.4.1942?

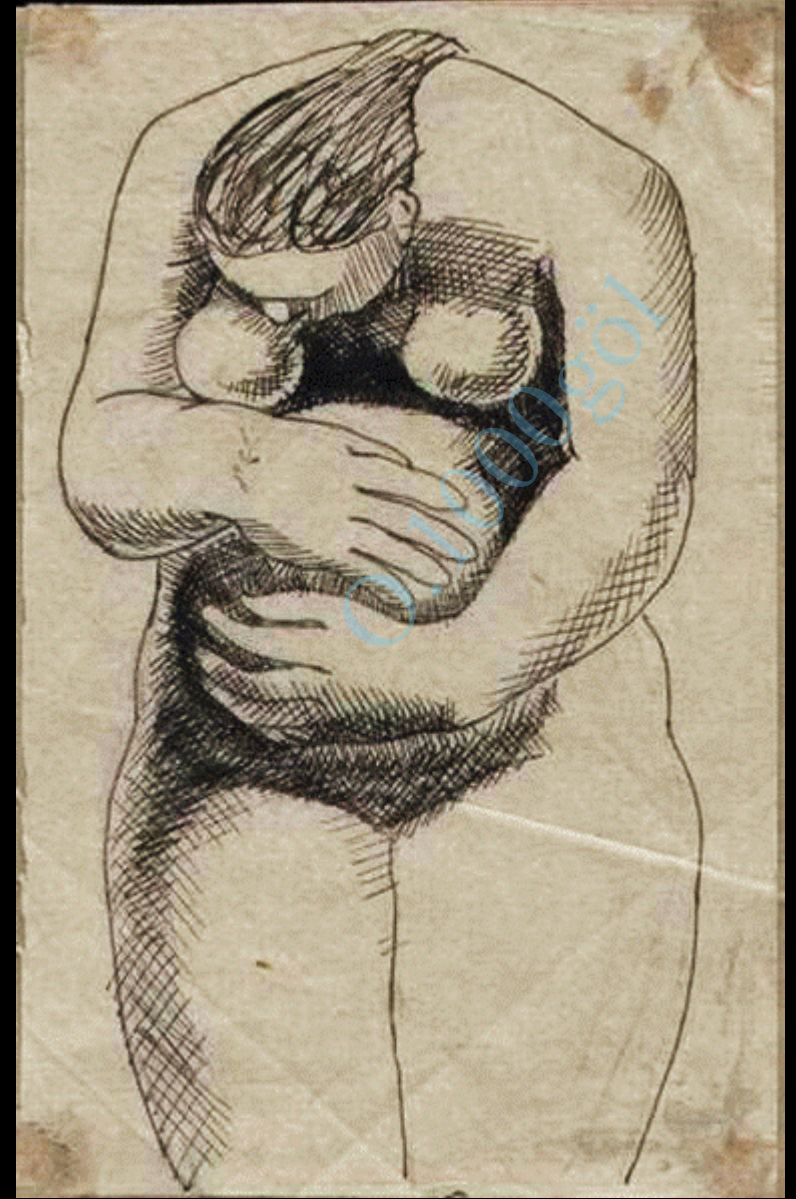

ADI: **DESEN** (Etüt -Seramik için- No.: 24?)

TEKNİK: çini/pelür

BOYUT: 23 x 14,5

TARİH: Yozgat Halkevi sergisi 23.4.1942?

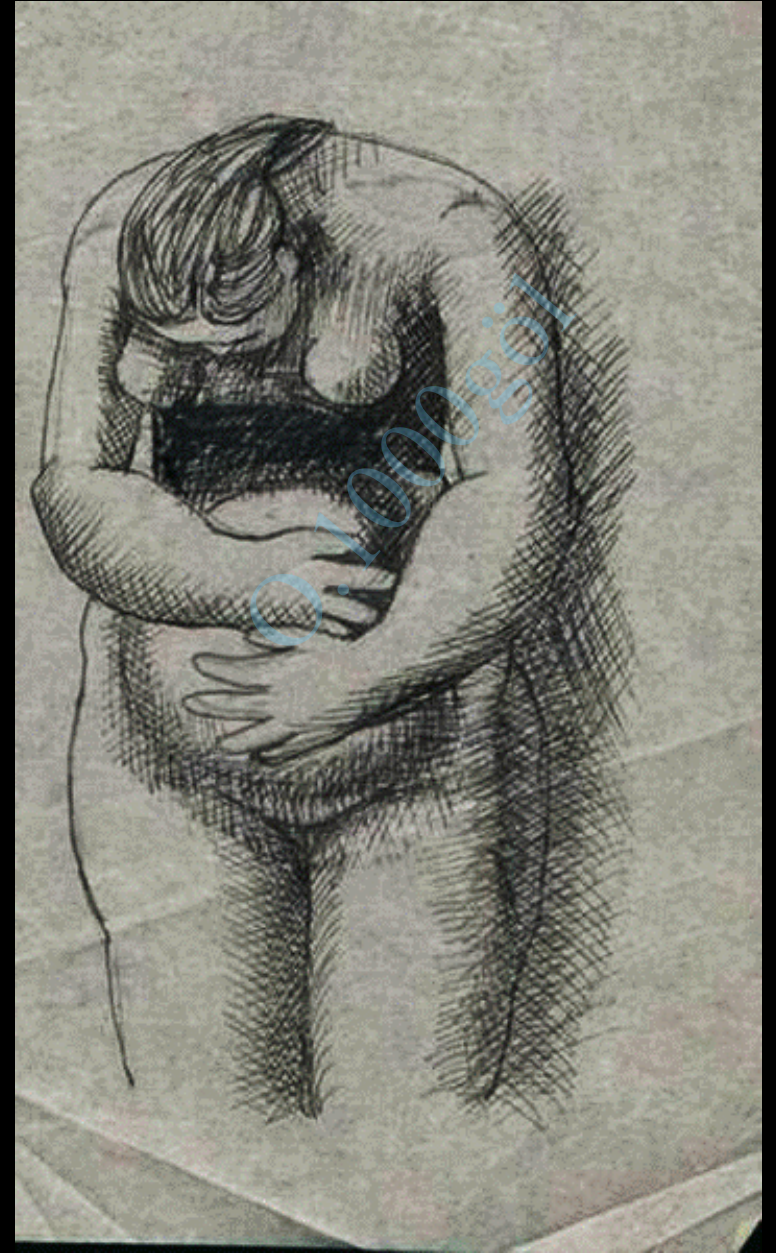

ADI: **DESEN** (Banyo No.: 26?)

TEKNİK:füzen/kağıt

BOYUT: 41 x 24

TARİH: Yozgat Halkevi sergisi
23.4.1942?

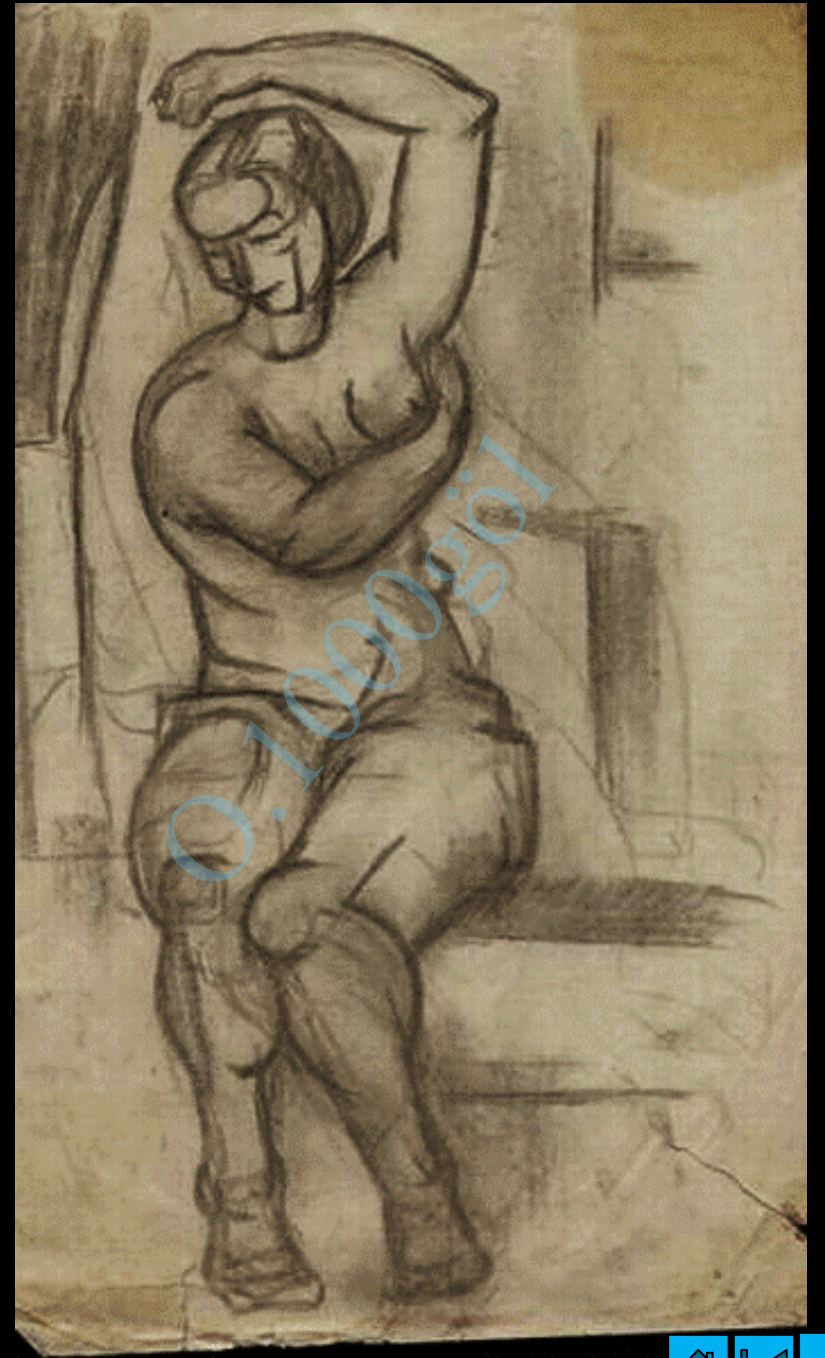

ADI: **DESEN** (Yıkanan kadın No.: 18?)

TEKNİK: füzen/karton

BOYUT: 25 x 14,5

TARİH: Yozgat Halkevi sergisi 23.4.1942?



ADI: **DESEN**

TEKNİK: çini/kağıt

BOYUT: 24,5 x 13

TARİH: ?



ADI: **DESEN** (Oturán kadın No.:20?)

TEKNİK:füzen/kağıt

BOYUT: 41 x 28,5

TARİH: Yozgat Halkevi sergisi 23.4.1942?



ADI: **DESEN** (Modelin dinlenmesi No.: 25?)

TEKNİK: mürekkep/parşömen

BOYUT: 28,5 x 10,5

TARİH: Yozgat Halkevi sergisi 23.4.1942?



ADI: **DESEN**

TEKNİK:?

BOYUT:?

TARİH: Yozgat Halkevi sergisi 23.4.1942



ADI: **DESEN** (kuaför1)

TEKNİK:?

BOYUT:?

TARİH: Yozgat Halkevi sergisi 23.4.1942



ADI: **DESEN** (kuaför1)

TEKNİK:?

BOYUT:?

TARİH: Yozgat Halkevi sergisi 23.4.1942



ADI: **DESEN** (kuaför3)

TEKNİK: çini/kağıt

BOYUT: 25 x 14

TARİH: ?



ADI: **DESEN (kuaför2)**

TEKNİK: çini/pelür

BOYUT: 33 x 21

TARİH: ?



ADI: **DESEN** (kuaför4)

TEKNİK:karakalem/çini/pelür

BOYUT: 22,5 x 15

TARİH: ?



ADI: **PORTRE**

TEKNİK:?

BOYUT:?

TARİH: Yozgat Halkevi sergisi 23.4.1942

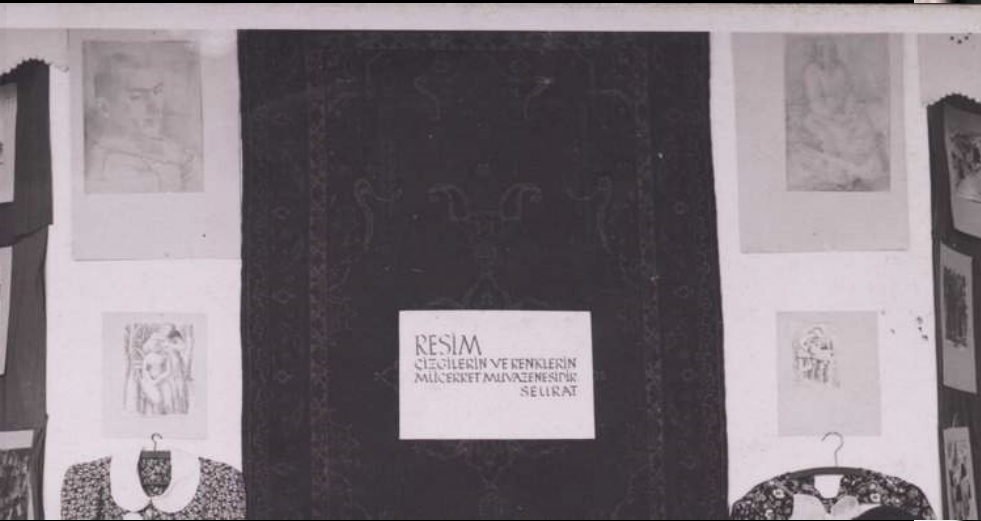

ADI: PORTRE

TEKNİK: çini/kağıt

BOYUT: 16,5 x 10

TARİH: ?



ADI: **PORTRE**

TEKNİK:karakalem/karton

BOYUT: 31 x 21,5

TARİH: ?



ADI: **İKNA** Kompozisyon
(Pişmanlık) no.:33?

TEKNİK: çini/pelür

BOYUT: 21,5 x 25

TARİH: Yozgat Halkevi
Sergisi 23.4.1942



ADI: **DESEN**

TEKNİK:karakalem/ince karton

BOYUT: 20,5 x 14,5

TARİH: ?



ADI: **DESEN**

TEKNİK: karakalem/kağıt

BOYUT: 33 x 20

TARİH: ?



ADI: **DESEN**

TEKNİK:karakalem karton

BOYUT: x 21

TARİH: ?



ADI: **DESEN**
TEKNİK: karakalem/pelür
BOYUT: 32 x 21
TARİH: ?



ADI: **DESEN** (ÜÇ GÜZELLER)

TEKNİK:karakalem/karton

BOYUT: 27 x 22,5

TARİH: ?

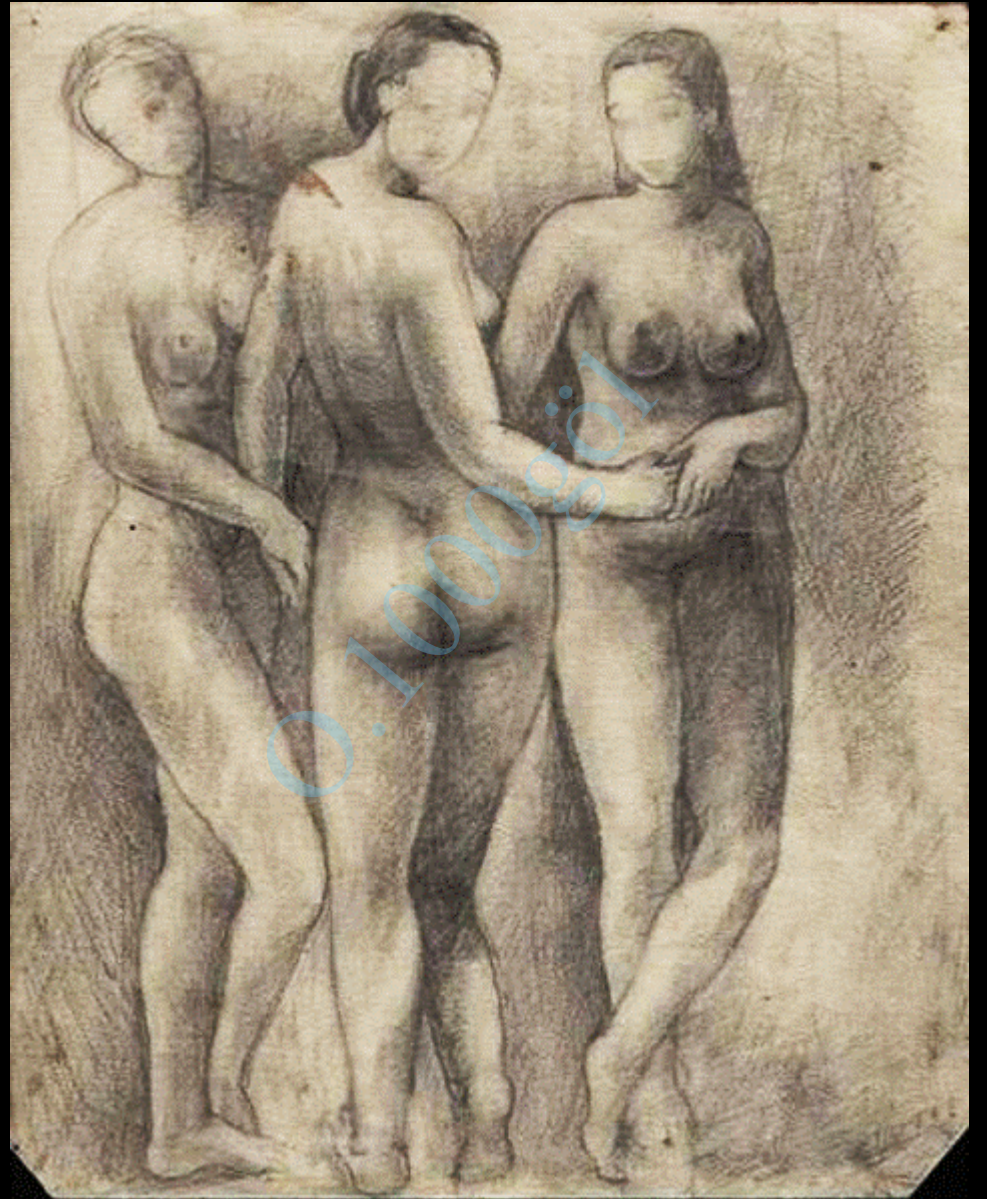

ADI: **DESEN**

TEKNİK:füzen/ kağıt

BOYUT: 41 x 22,5

TARİH: ?



ADI: **DESEN**

TEKNİK: çini/karton

BOYUT: 27 x 22

TARİH: ?

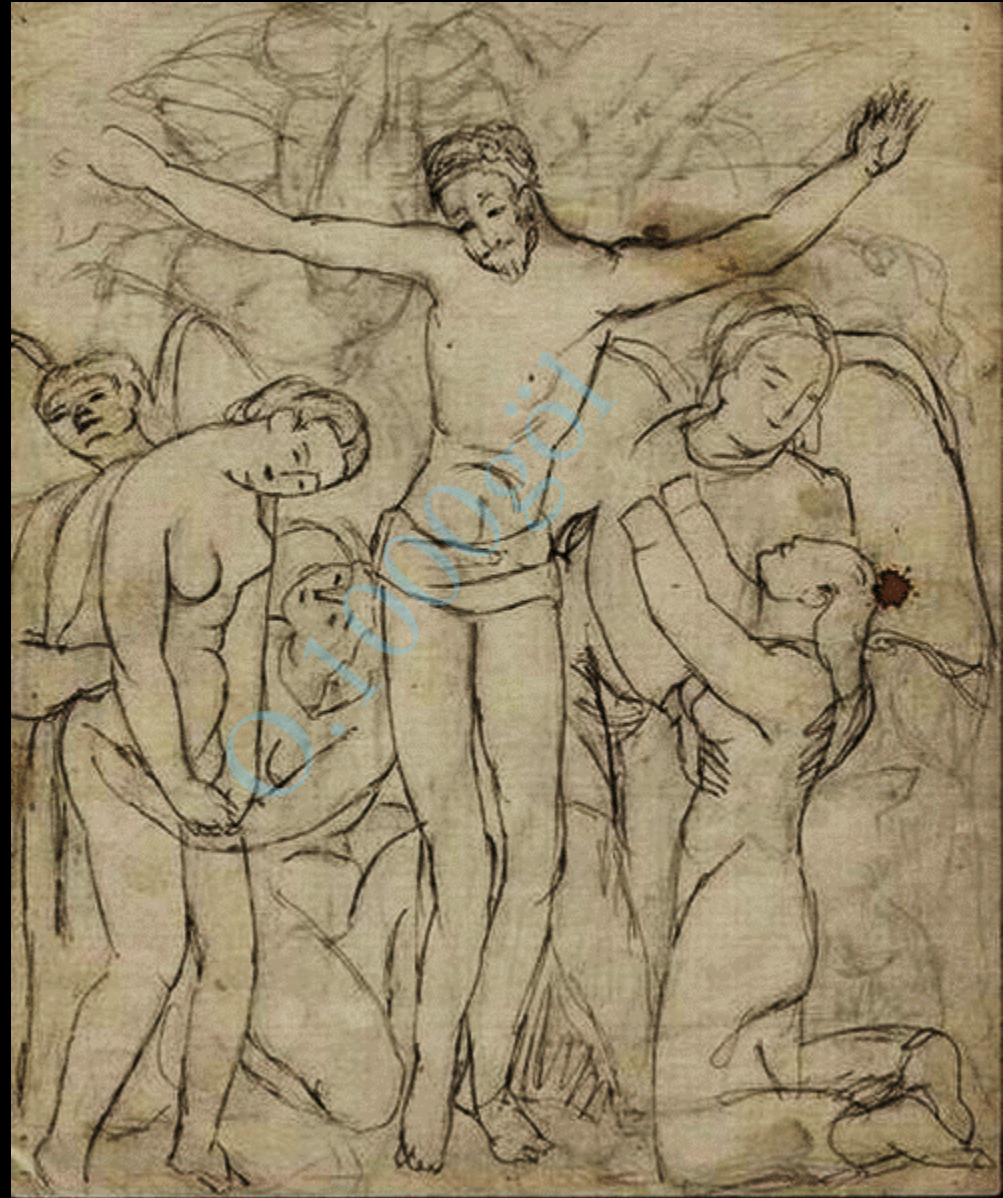

ADI:

TEKNİK:karakalem karton

BOYUT: 32 x 26

TARİH: ?

Müzayede : Artium Müzayede Evi
10.10.2010



ADI: **DESEN** (BİNGÖLLÜ KIZ)

TEKNİK: KARAKALEM

BOYUT:?

TARİH:ÜLKÜ. MAYIS 1944



ADI: **DESEN** (KÖYLÜ KADINLAR)

TEKNİK: KARAKALEM

BOYUT: ?

TARİH: ÜLKÜ MART 1944



ADI: **DESEN**

TEKNİK: karakalem/mürekkep/pelür

BOYUT: 17 x 17

TARİH:



ADI: **ESKİZ** (NÜ)

TEKNİK: karakalem/kağıt

BOYUT: 35 x 26

TARİH: 1948-50?



ADI: ESKİZ

TEKNİK:karakalem/karton

BOYUT: 37 x 26

TARİH: 1948-50?



ADI: **ESKİZ**

TEKNİK: karakalem/karton

BOYUT: 26,5 x 37 iki taraflı

TARİH: 1948-50?

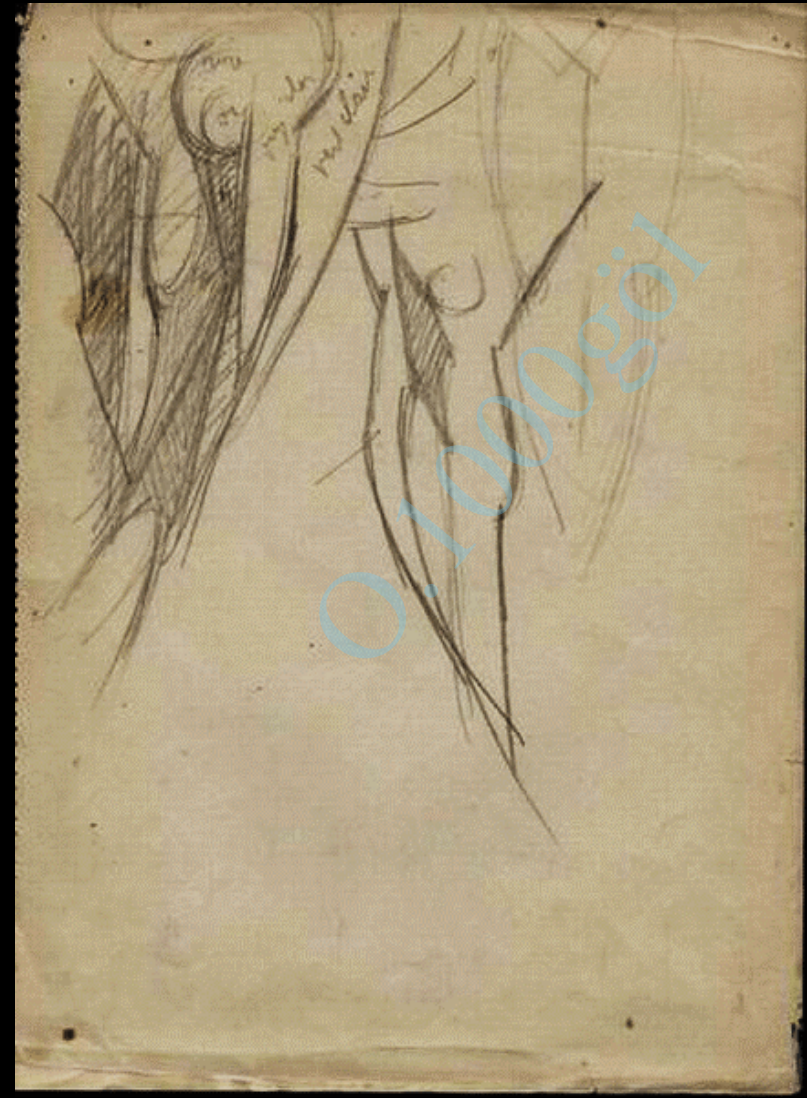
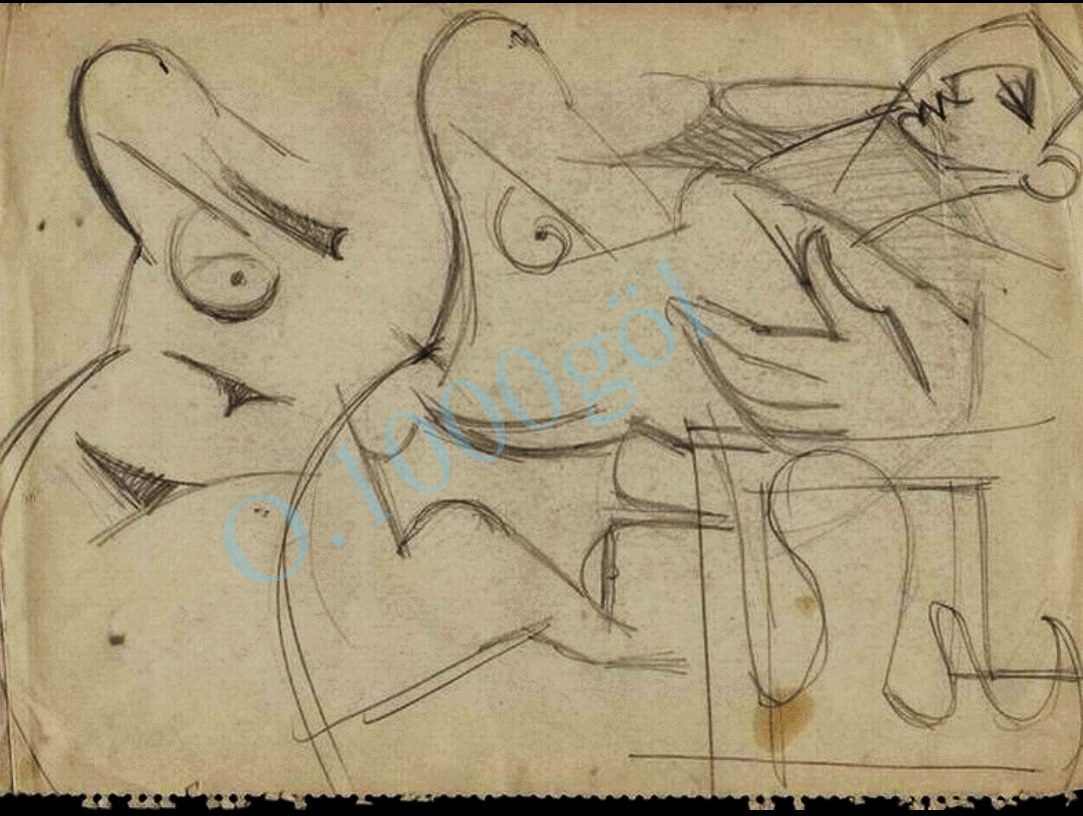

ADI: **ESKİZ** (BİNGÖL EFSANESİ) BOYUT: 30 x 21,5 İki taraflı TEKNİK: karakalem/kağıt TARİH: ?





ADI: **ESKİZ** (BİNGÖL EFSANESİ) TEKNİK: karakalem karton

BOYUT: 25 x 34 TARİH: ?

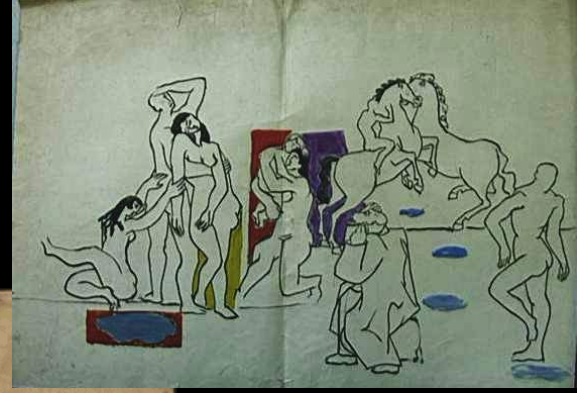

ADI: **ESKİZ** (BİNGÖL EFSANESİ)

TEKNİK: karakalem/karton

BOYUT: 24 x 31,5

TARİH: ?

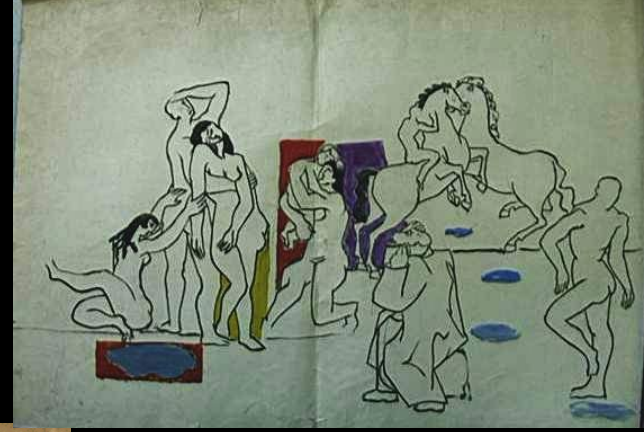

ADI: **ESKİZ** (BİNGÖL EFSANESİ)

TEKNİK: karakalem/karton

BOYUT: 35 x 25 İki taraflı

TARİH: ?



ADI: **ESKİZ** (BİNGÖL EFSANESİ)

TEKNİK: karakalem/karton

BOYUT: 35 x 25 İki taraflı

TARİH: ?

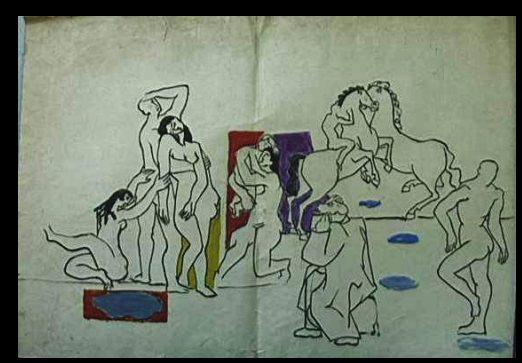

ADI: **ESKİZ** (BİNGÖL EFSANESİ)

TEKNİK:karakalem/karton

BOYUT: 70 x 100

TARİH: ?



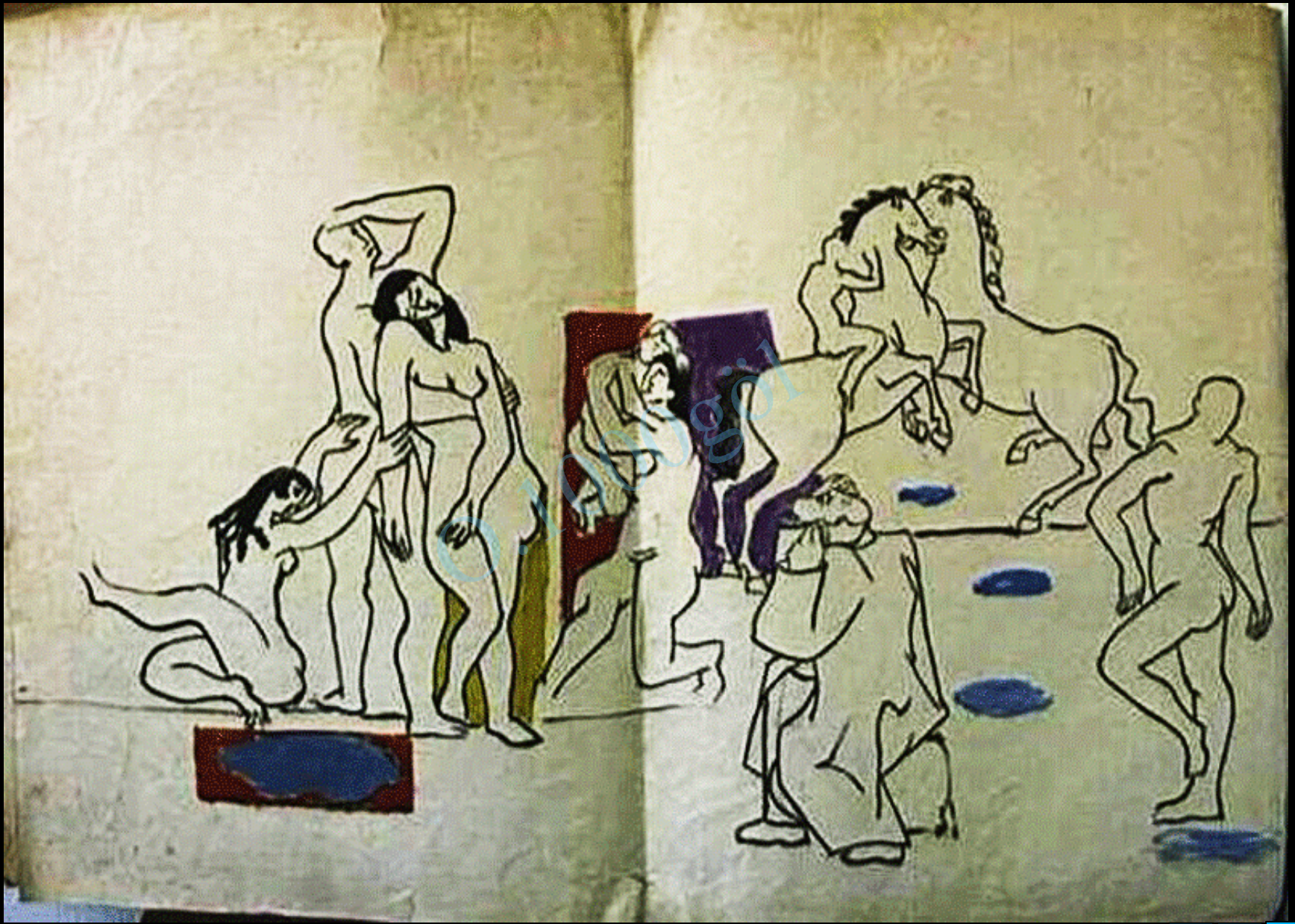

ADI: **ESKİZ** (BİNGÖL EFSANESİ)

TEKNİK:karakalem/karton

BOYUT: 35 x 25

TARİH: ?

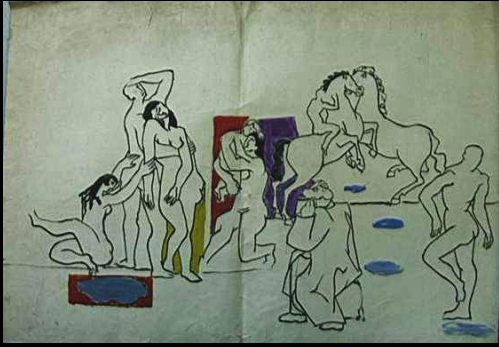

ADI: **ESKİZ** (BİNGÖL EFSANESİ)

TEKNİK:karakalem/ince karton

BOYUT: 32,5 x 24

TARİH: ?

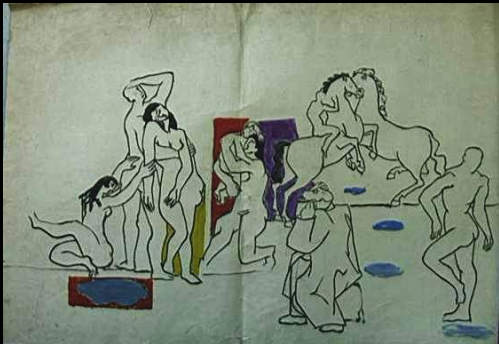
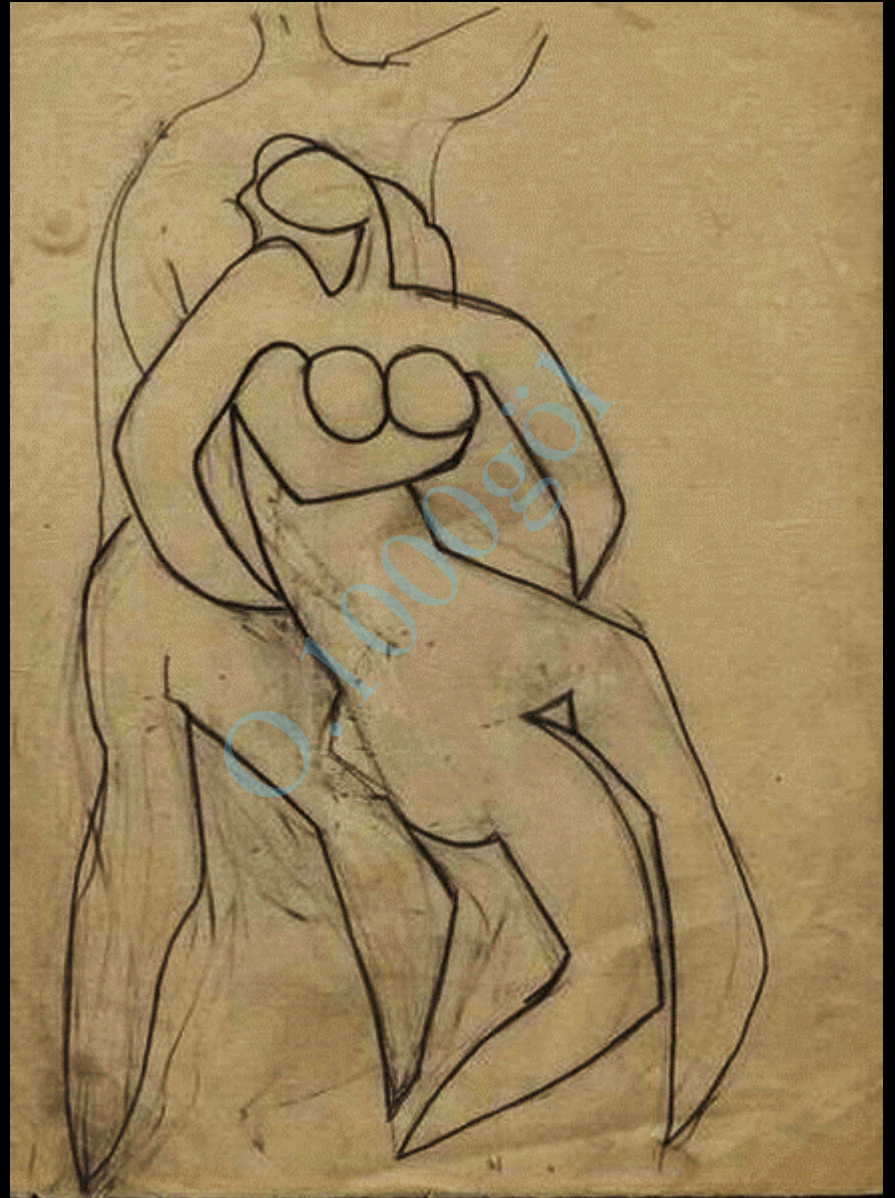

ADI: **ESKİZ** (BİNGÖL EFSANESİ)

TEKNİK: karakalem/karton

BOYUT: 35,5 x 24,5

TARİH: ?

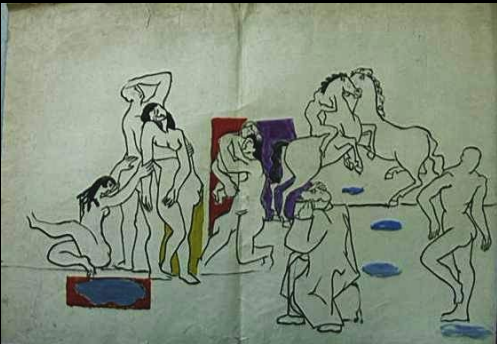

ADI: **ESKİZ** (BİNGÖL EFSANESİ)

TEKNİK: karakalem/ince karton

BOYUT: 30 x 22,5

TARİH: ?



ADI: **ESKİZ** (HALICILAR)

TEKNİK:kuru boya/karton

BOYUT: 32 x 25

TARİH: ?

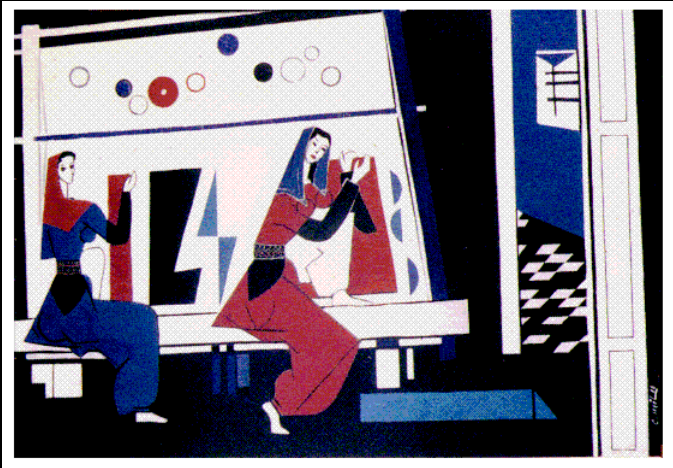

ADI: **ESKİZ** (HALICILAR)

TEKNİK:kuru boya/karton

BOYUT: 25 x 17

TARİH: ?

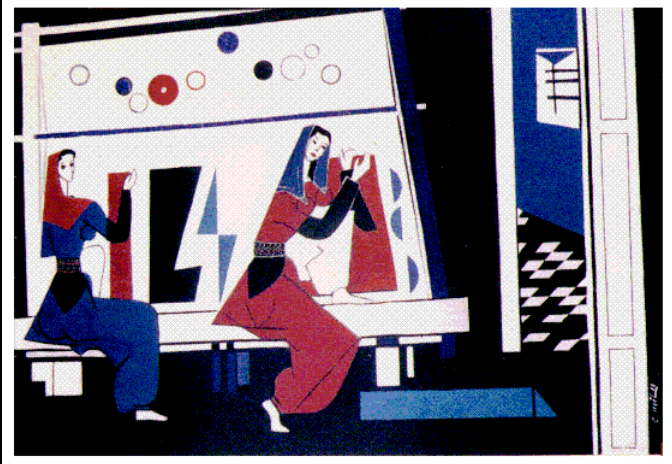

ADI: **ESKİZ** (HALICILAR)

TEKNİK:kuru boya/kağıt

BOYUT: 24 x16,5

TARİH: ?

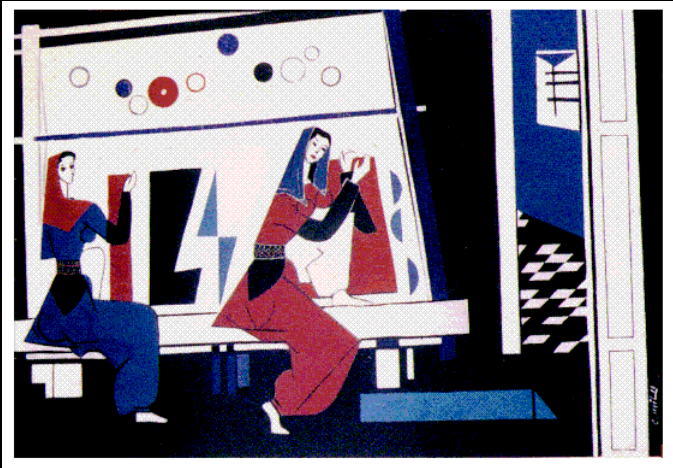

ADI: **ESKİZ** (HALICILAR)

TEKNİK:kuru boya/karton

BOYUT: 38,5 x 24,5

TARİH: ?

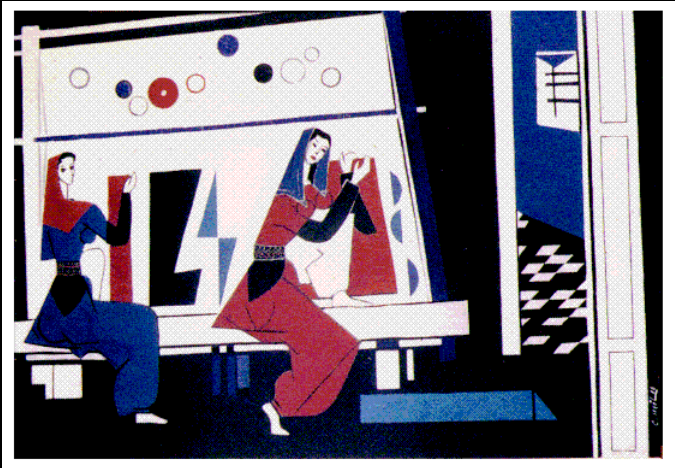

ADI: **ESKİZ** (LEDA)

TEKNİK: mürekkep/kağıt

BOYUT: 21 x 33,5

TARİH: ?

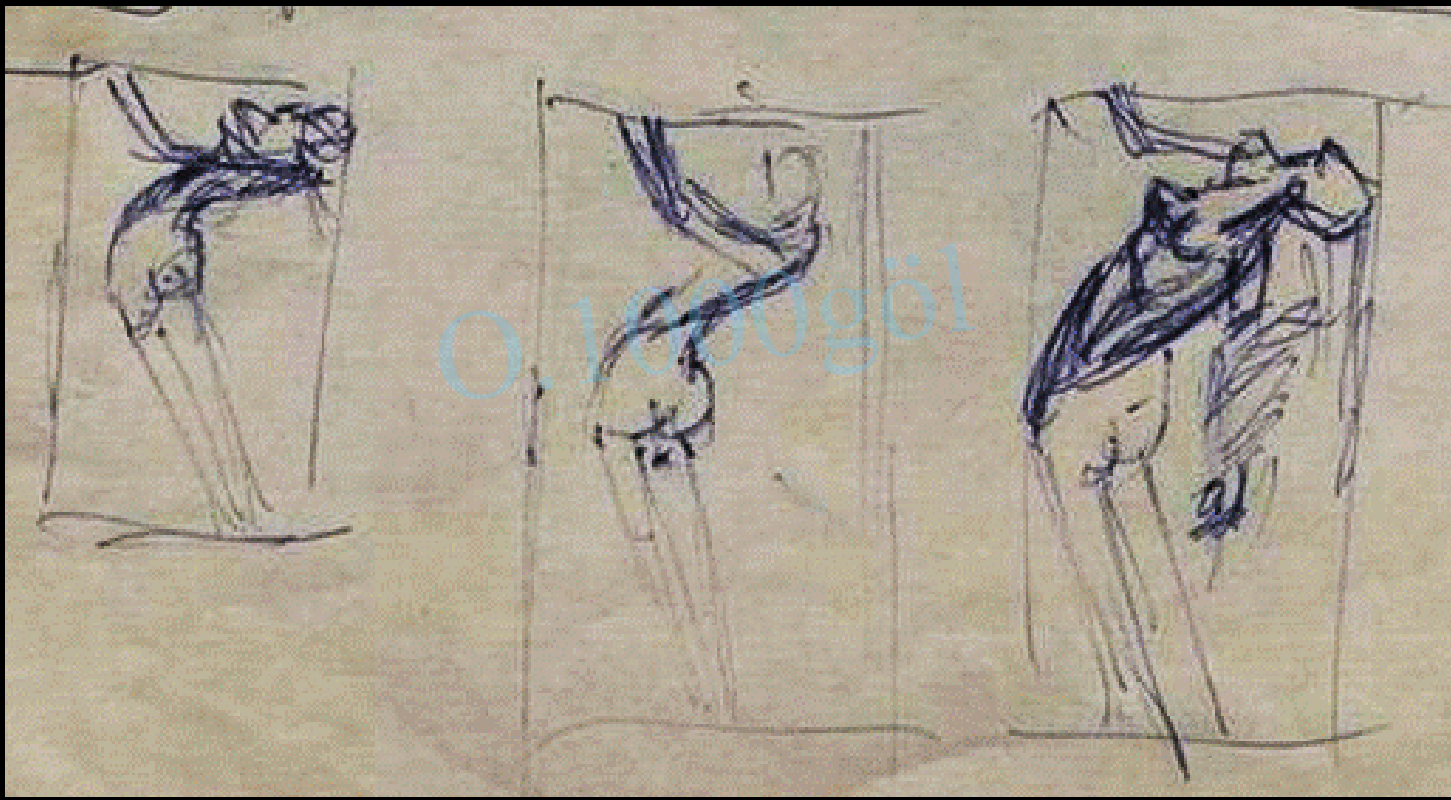
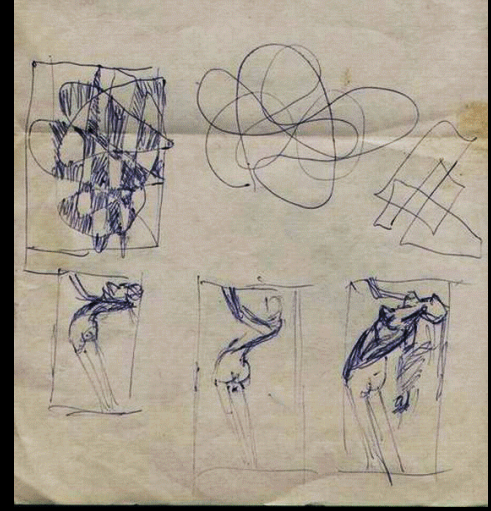

ADI: **DESEN** (ORHAN)

TEKNİK:?

BOYUT: 100 x 70

TARİH: 1960/61

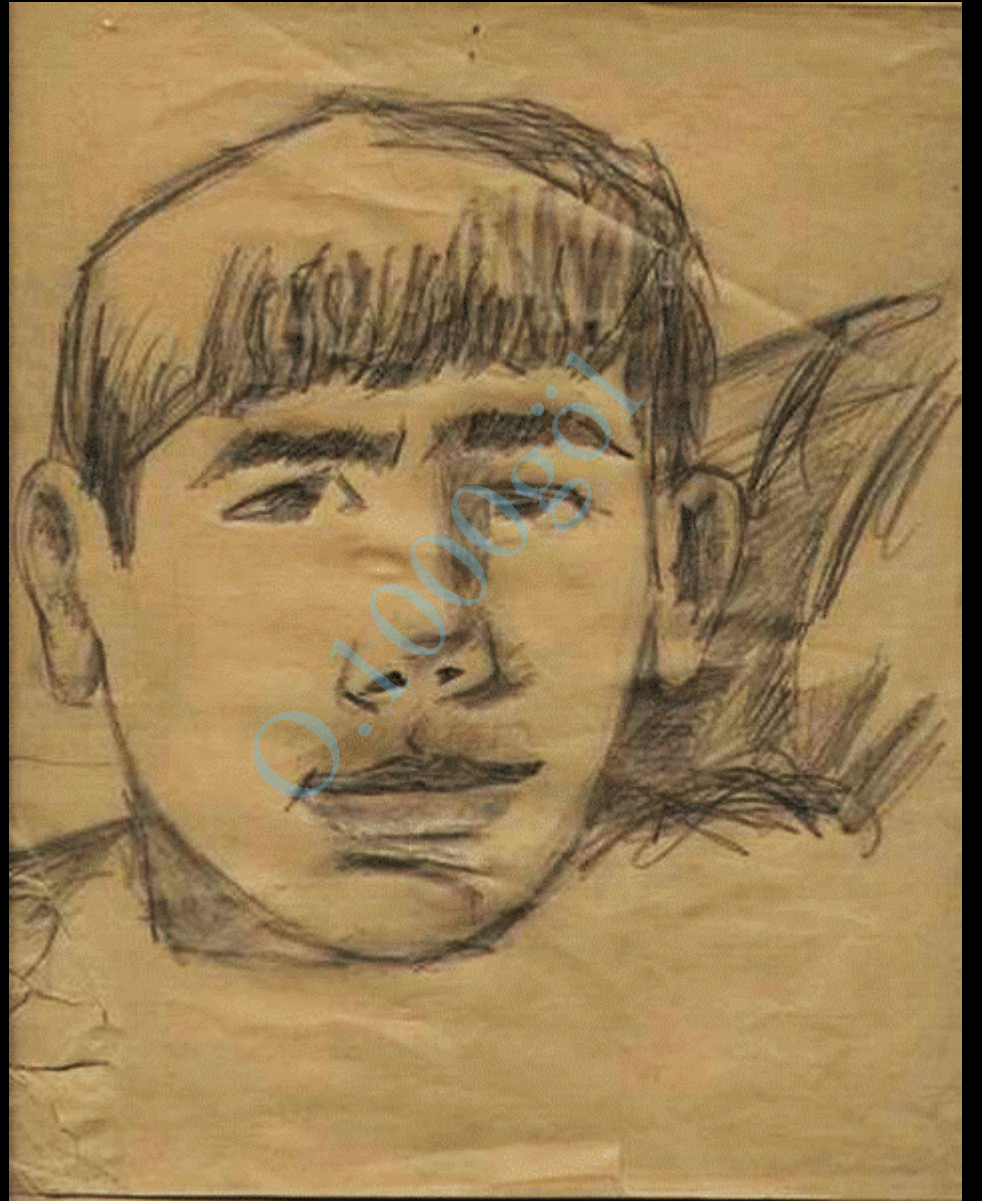



ADI: **ESKİZ** (KARA BAHTİM)

TEKNİK: karakalem/ince karton

BOYUT: 29,5 x 22,5

TARİH: ?

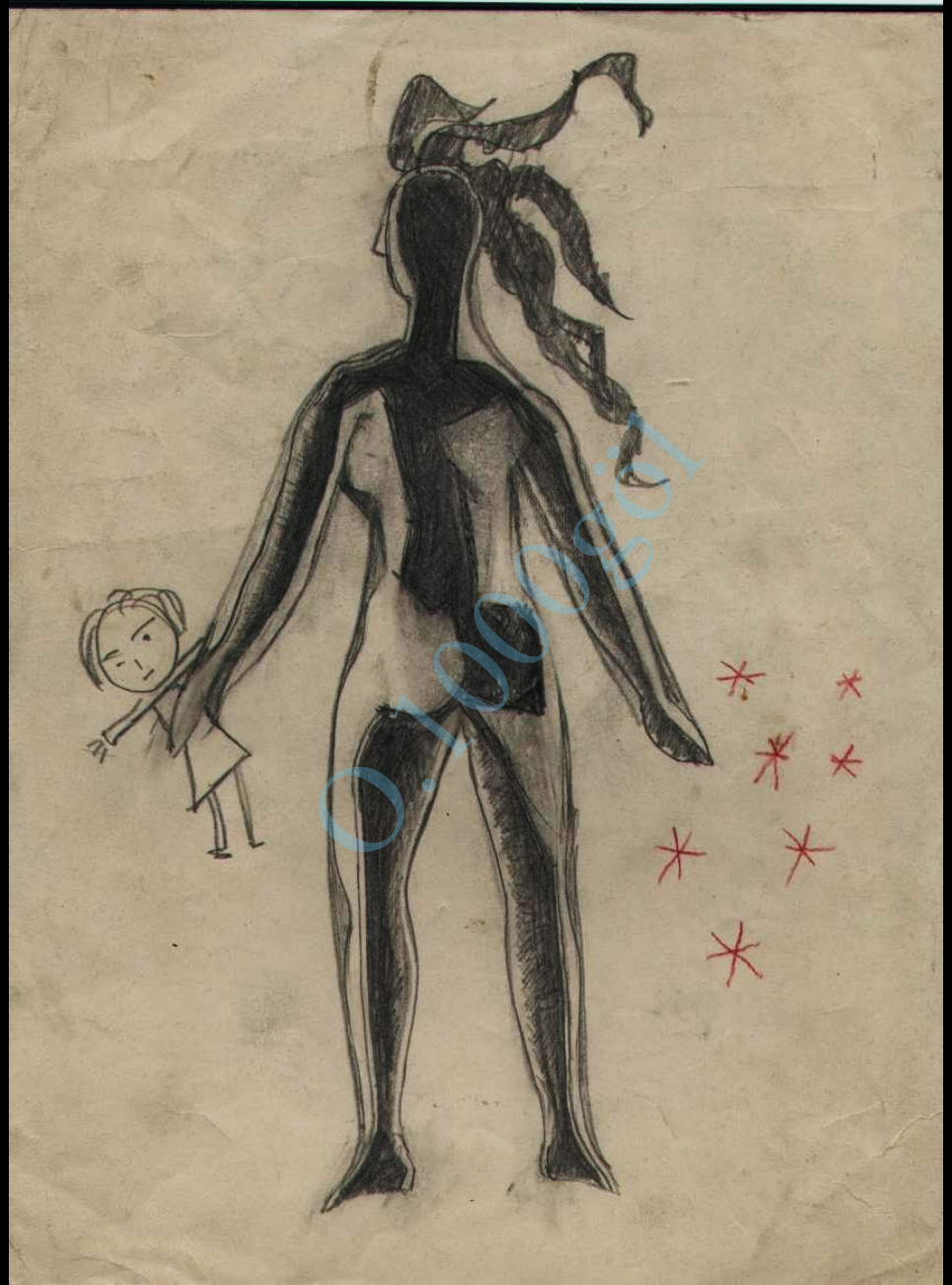

ADI: **ESKİZ** (KARA BAHTIM)

TEKNİK: karakalem/ince karton

BOYUT: 42,5 x 29

TARİH: ?



ADI: **ESKİZ** (TÜRKÜ ?)

TEKNİK: çini/kağıt

BOYUT: 23 x 14,5

TARİH: ?



ADI: **ESKİZ** (ELİ ELİME DEYDİ)

TEKNİK:karakalem/karton

BOYUT: 49,5 x 35

TARİH: ?

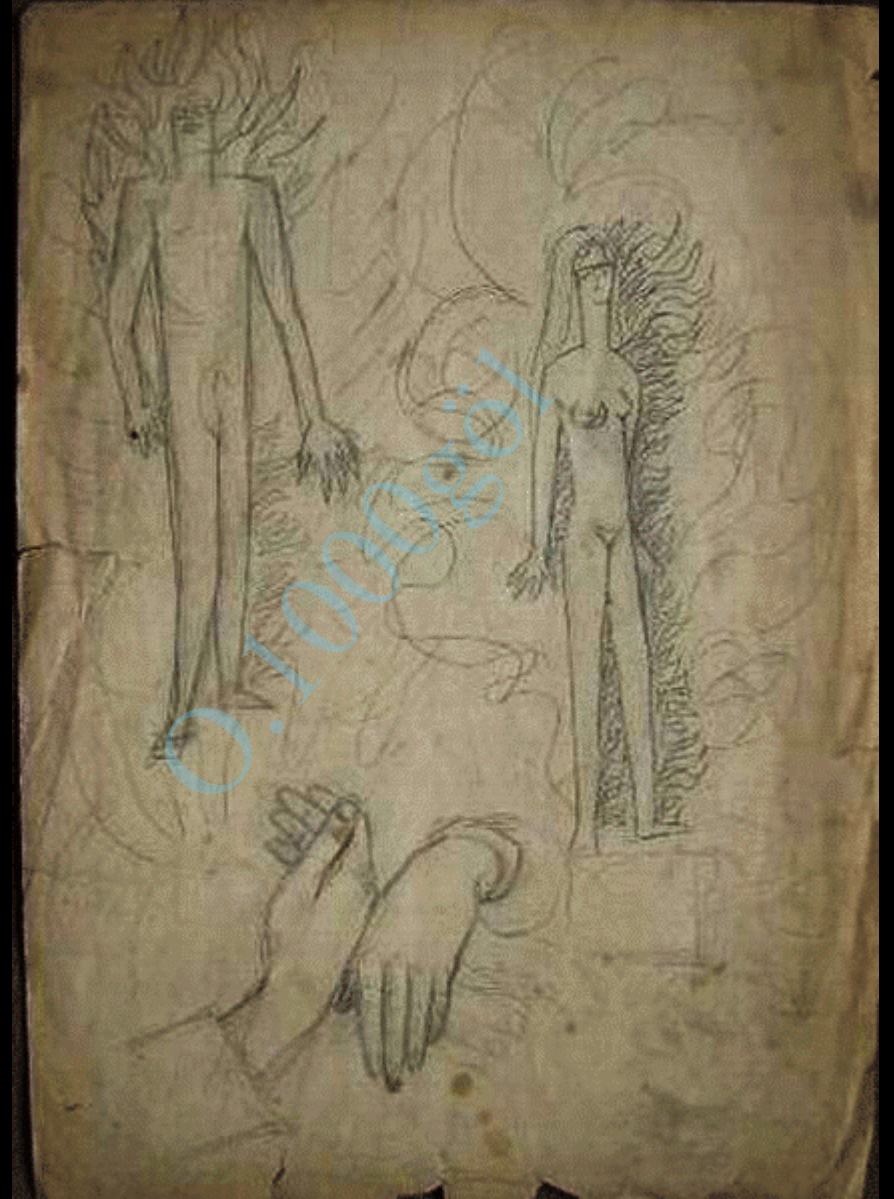

ADI: **ESKİZ**

TEKNİK: karakalem karton

BOYUT: 33,5 x 22

TARİH: ?



ADI: **ESKİZ** (KURTULUŞ SAVAŞI?)

TEKNİK: karakalem/karton

BOYUT: 100 x 70

TARİH: ?



ADI: **ESKİZ** (19 MAYIS?)

TEKNİK:karakalem/karton

BOYUT: 100 x 70

TARİH: ?



ADI: **DESEN** (ATATÜRK)

TEKNİK: karakalem/ince karton

BOYUT: 34 x 21

TARİH: ?



ADI: **KOLAJ-3**

TEKNİK: kolaj

BOYUT: 32,5 x 22,5

TARİH: 1950ler?



ADI: KOLAJ-4

TEKNİK: kolaj

BOYUT: 12 x16,5

TARİH: 1950ler?

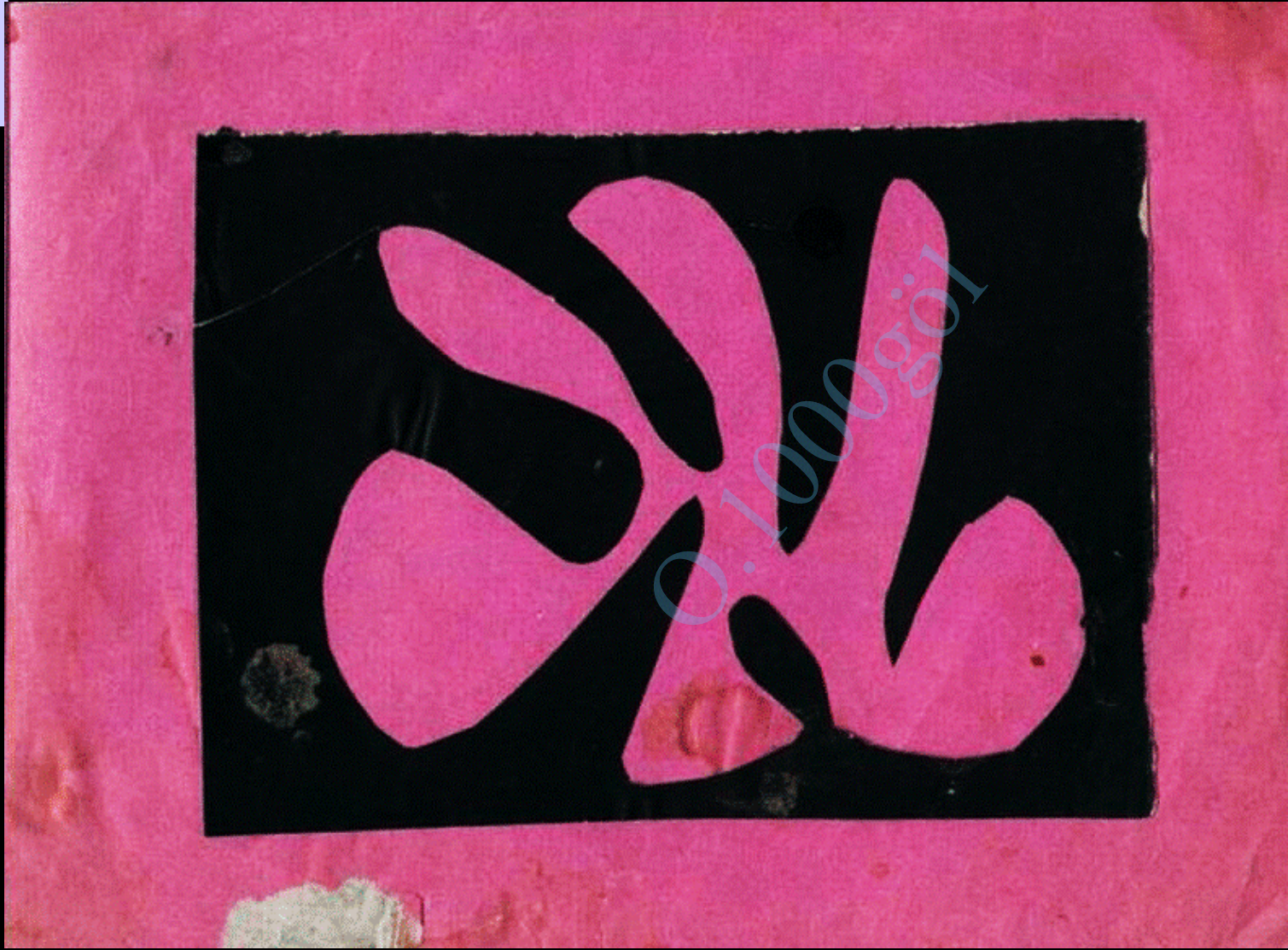

ADI: KOLAJ-5

TEKNİK: kolaj

BOYUT: 12 x 16

TARİH: 1950ler?



ADI: **ESKİZ** (KOMPOZİSYON)

TEKNİK: kolaj

BOYUT: 13 x 11

TARİH: 1950ler?

arkası

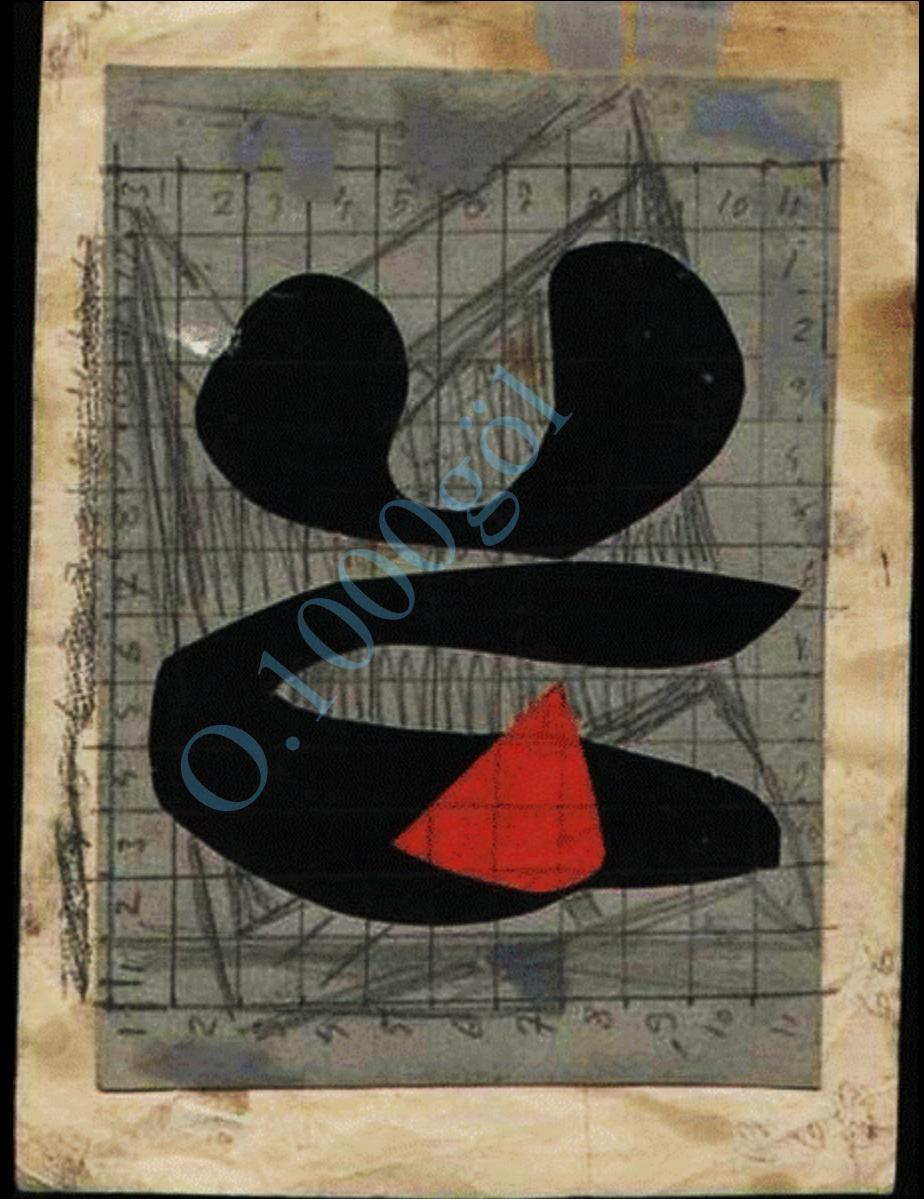
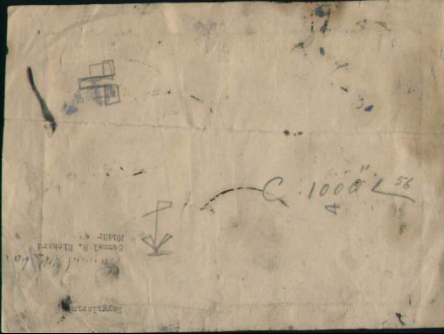

ADI: DESEN

TEKNİK:?

BOYUT:?

TARİH: ÜLKÜ ARALIK 1970?

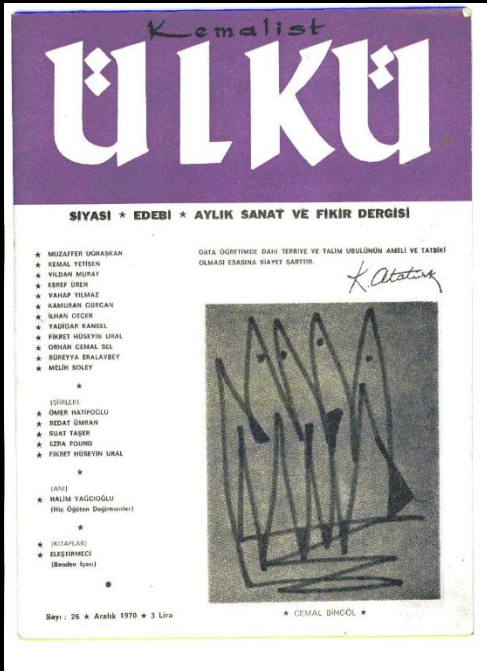

ADI: **ESKİZ**

TEKNİK:kuru boya/karton

BOYUT:14,5 x 32

TARİH: ?



ADI: **ESKİZ**

TEKNİK:kuru boya/karton

BOYUT:14 x 32

TARİH: ?



ADI: **ESKİZ**

TEKNİK:karakalem/karton

BOYUT: 30 x 17

TARİH: ?



ADI: ESKİZ

TEKNİK: yağlıboya/karton

BOYUT: 26 x 34

TARİH: ?

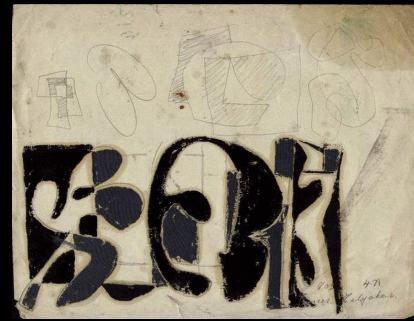

ADI: **ESKİZLER**

TEKNİK: karakalem/karton

BOYUT: 25 x 35 iki taraflı

TARİH: ?

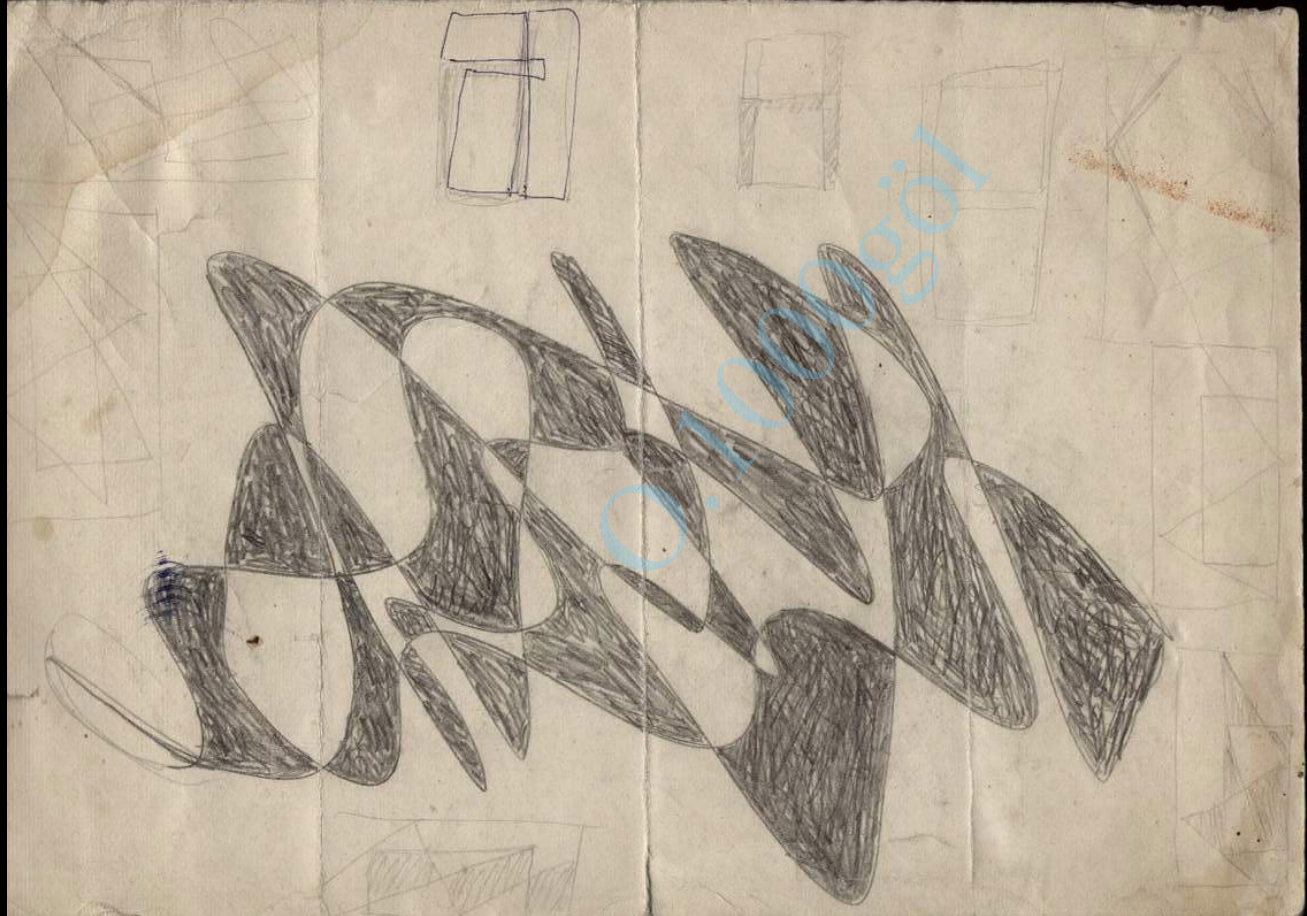

ADI: **ESKİZLER**

TEKNİK: karakalem/karton

BOYUT: 35 x 25 iki taraflı

TARİH: ?

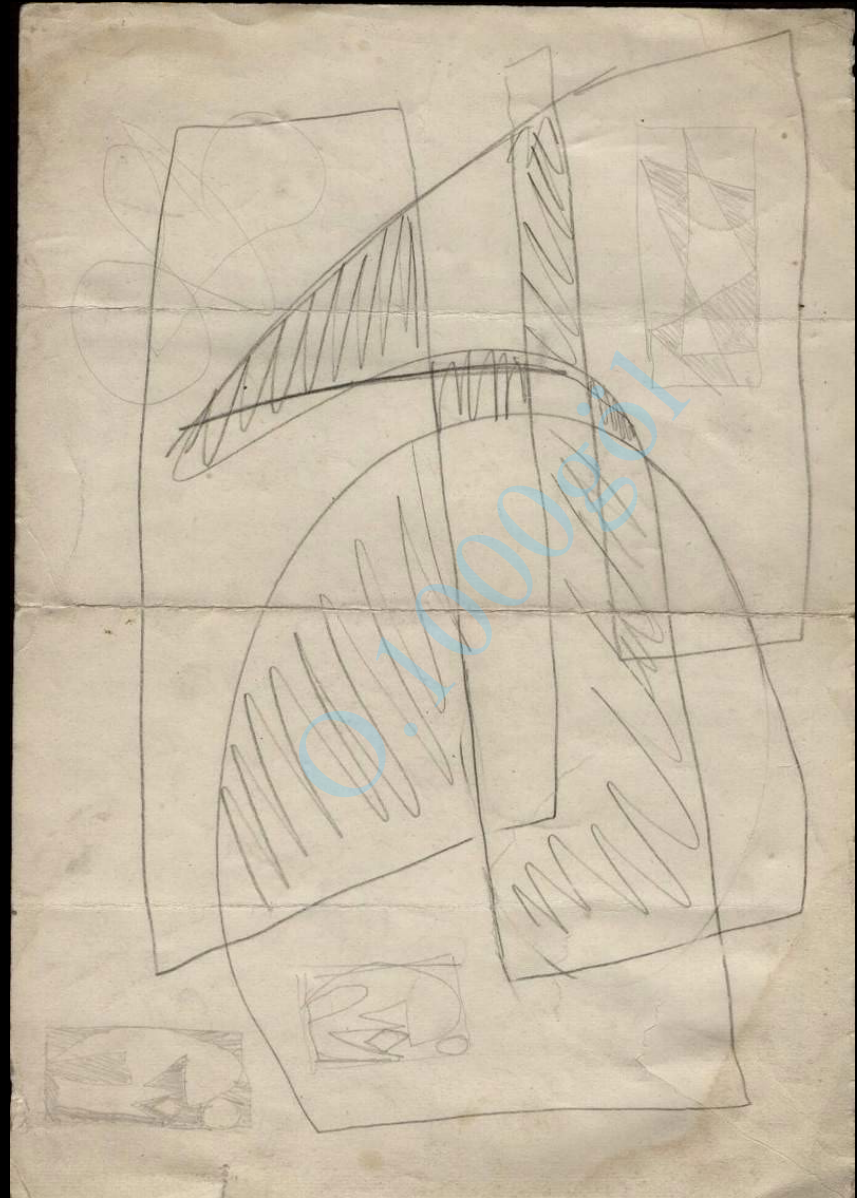

ADI: **ESKİZ**

TEKNİK: yağlıboya/ince karton

BOYUT: 17 x 12

TARİH: ?



ADI: **ESKİZ**

TEKNİK: yağlıboya/karton

BOYUT: 64 x 45.5

TARİH: ?

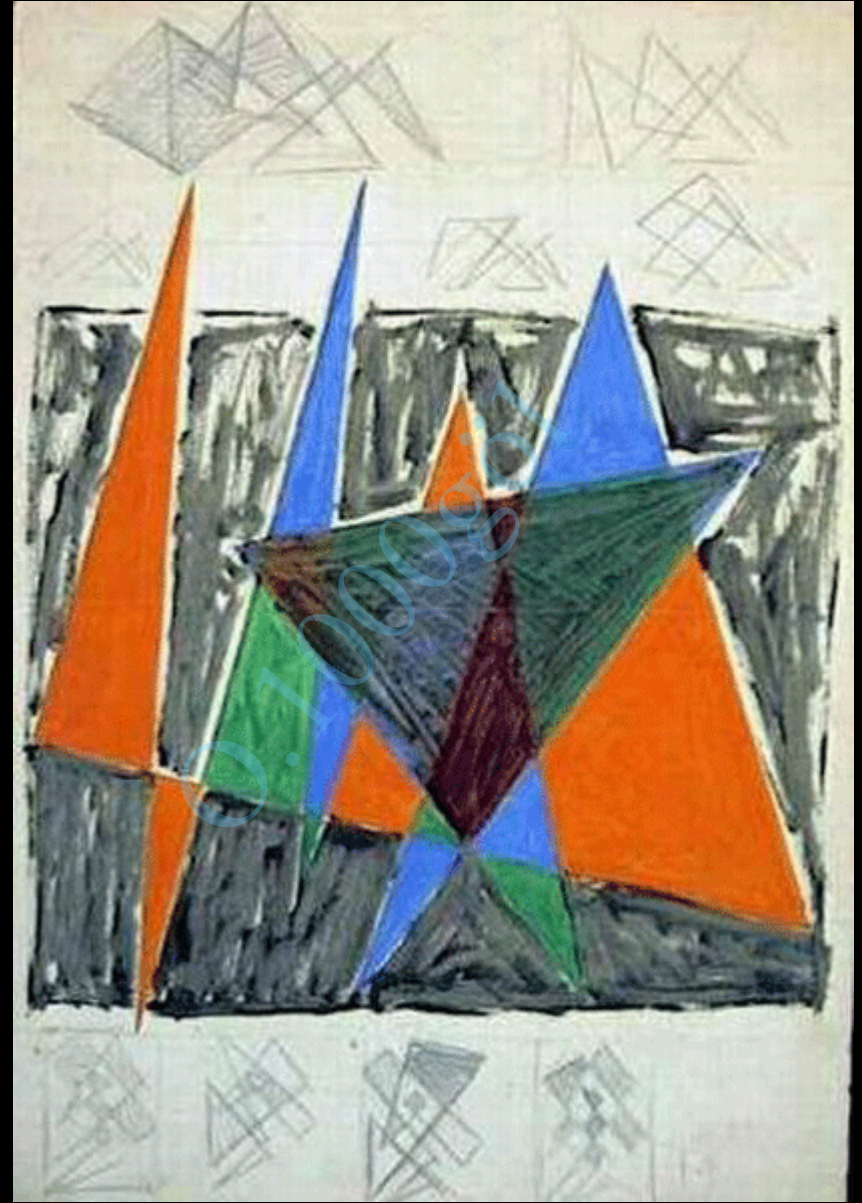

ADI: **ESKİZ**

TEKNİK:kuru boya/ince karton

BOYUT: 11,5 x 10.5

TARİH: ?

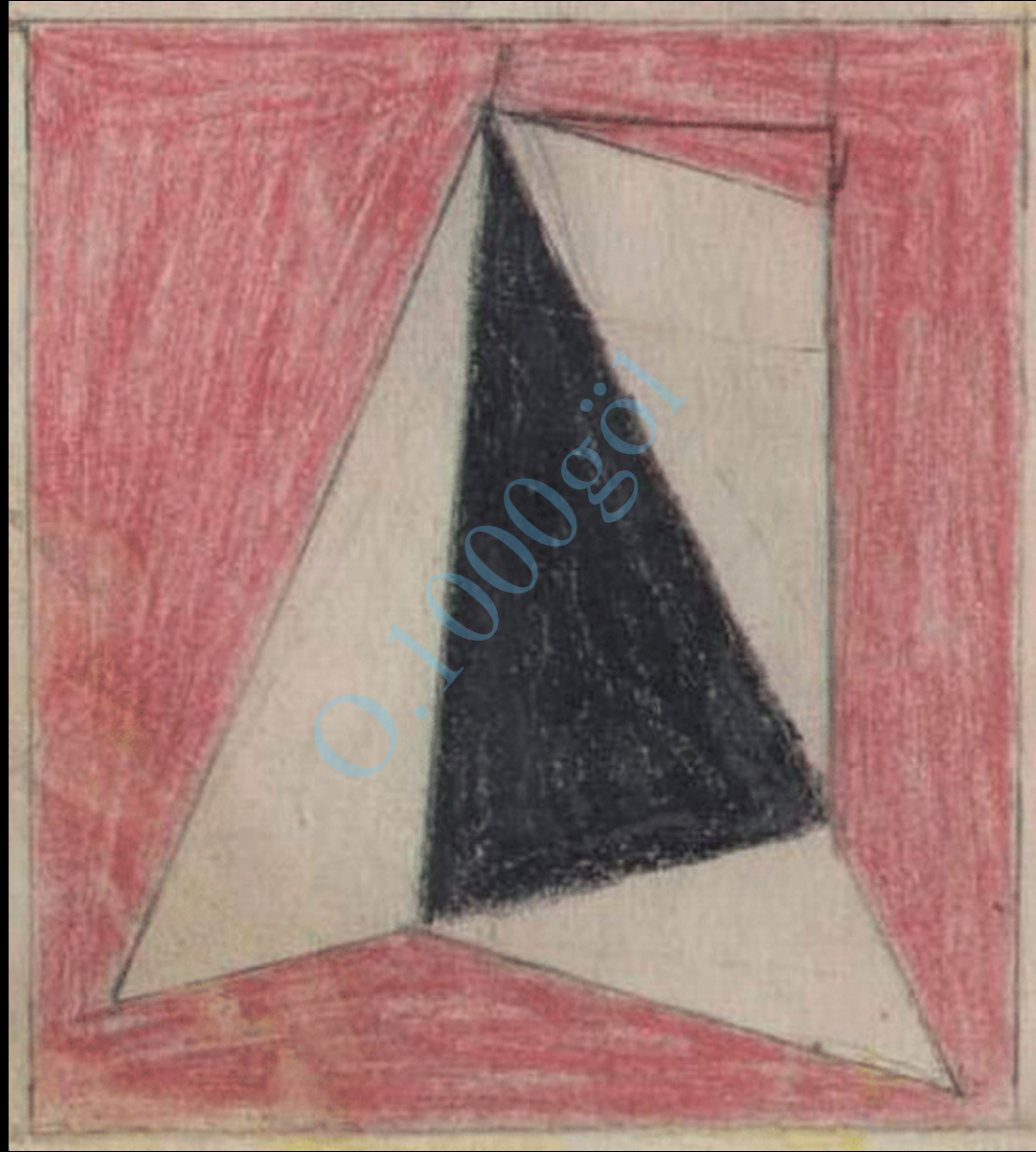

ADI: **ESKİZ**

TEKNİK: pastel/karton

BOYUT: 40 x 28

TARİH: ?

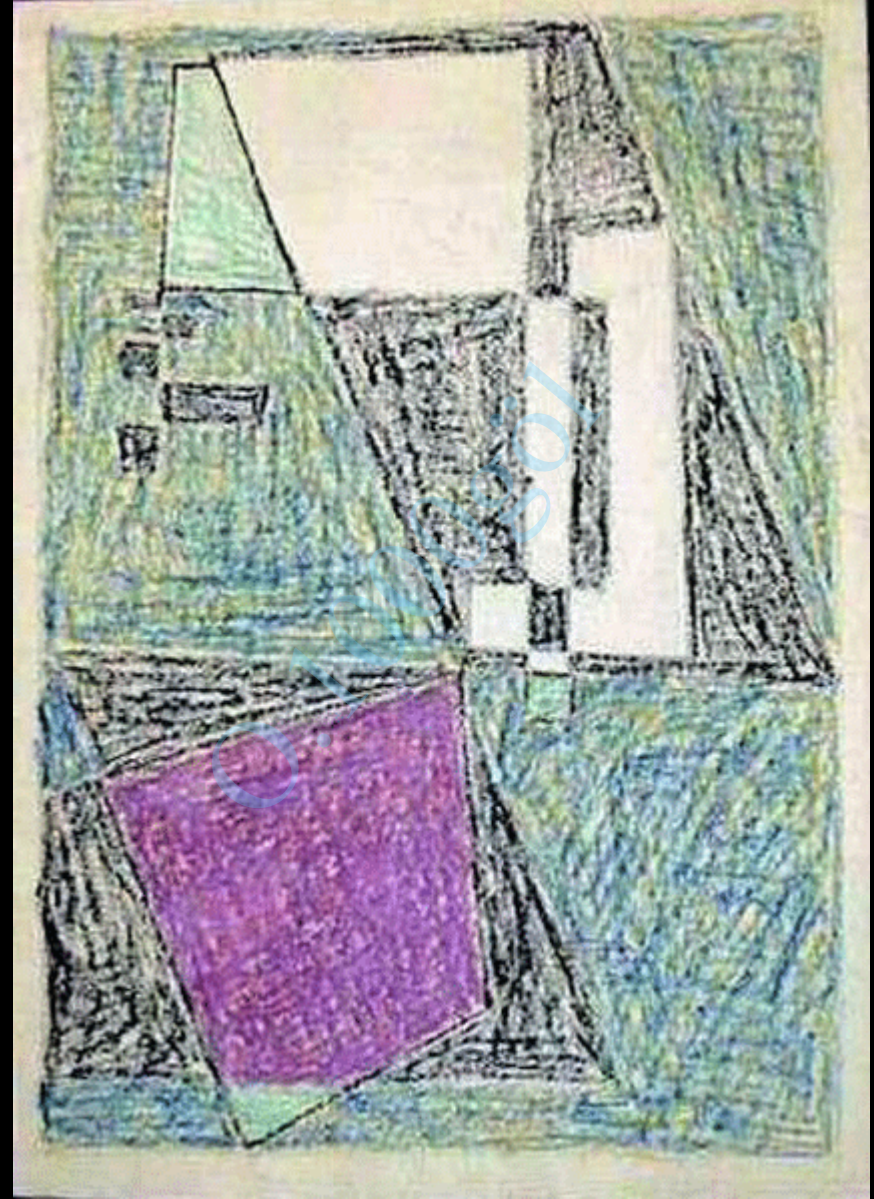

ADI: **ESKİZ**

TEKNİK: mum boya/kağıt

BOYUT: 20 x 14

TARİH: ?

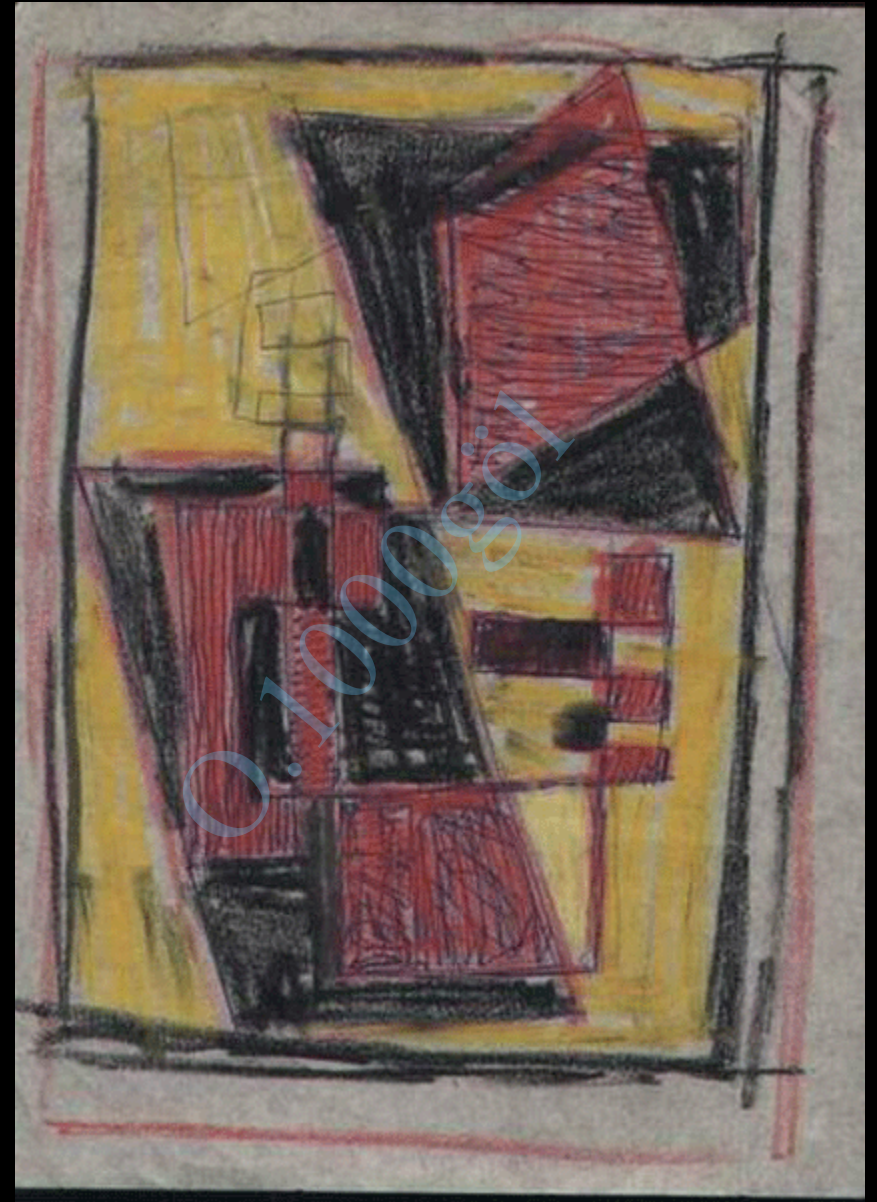

ADI: ESKİZ

TEKNİK: mum boya/karton

BOYUT: 24 x 17

TARİH: ?

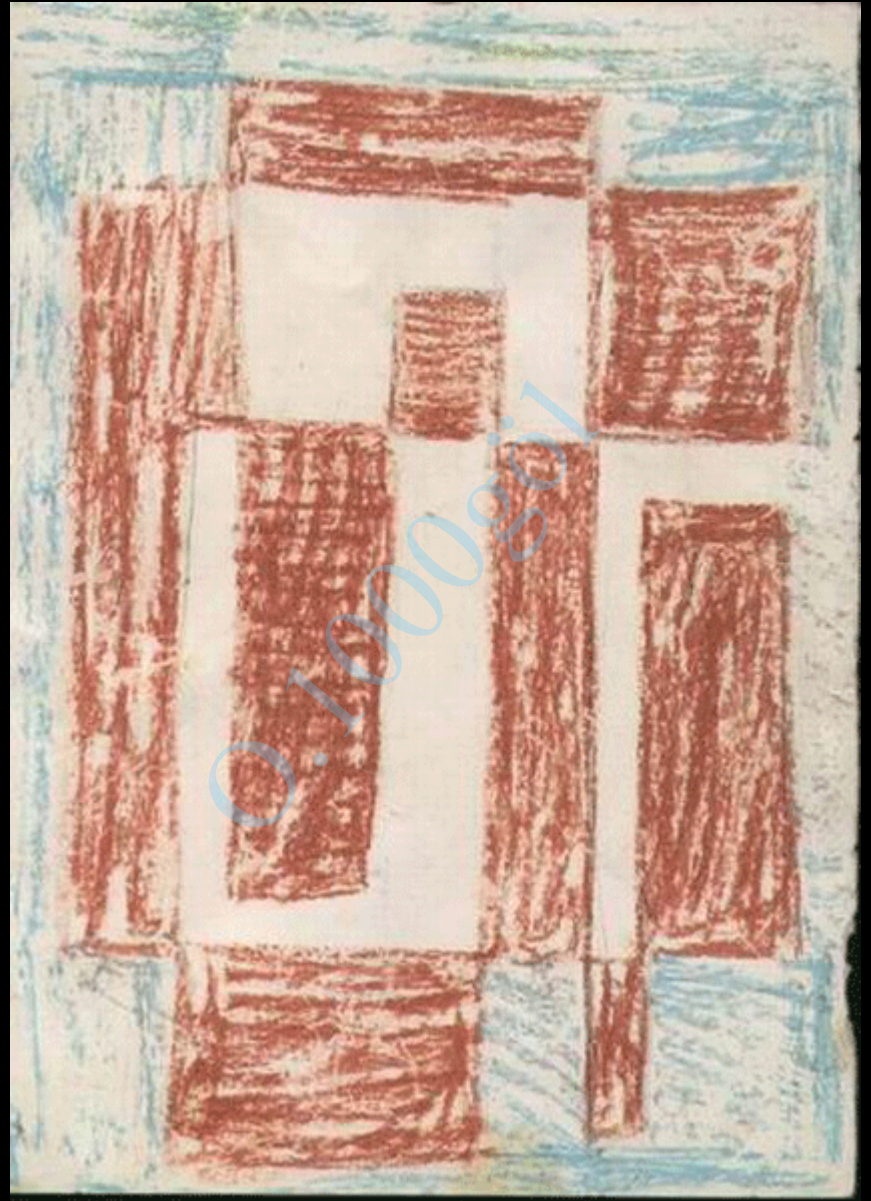

ADI: **ESKİZ**

TEKNİK: mum boya/karton

BOYUT: 14 x 10

TARİH: ?



ADI: **ESKİZ**

TEKNİK: mum boya/karton

BOYUT: 12 x 6,5

TARİH: ?



ADI: **ESKİZ**

TEKNİK: mum boya/karton

BOYUT:15 x 11

TARİH: ?



ADI: **ESKİZ**

TEKNİK: mum boya/karton

BOYUT: 16,5 x 11.5

TARİH: ?

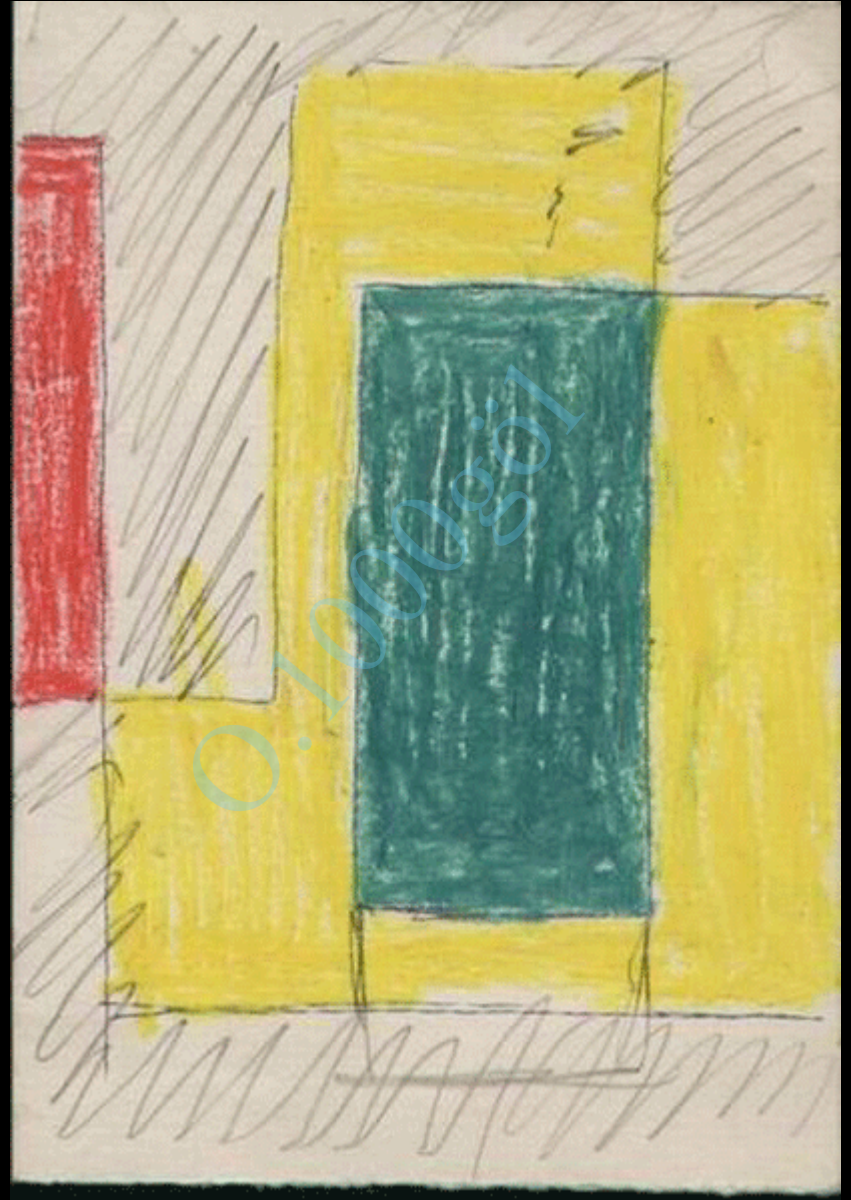

ADI: **ESKİZ**

TEKNİK: mum boya/karton

BOYUT: 24 x 17

TARİH: ?

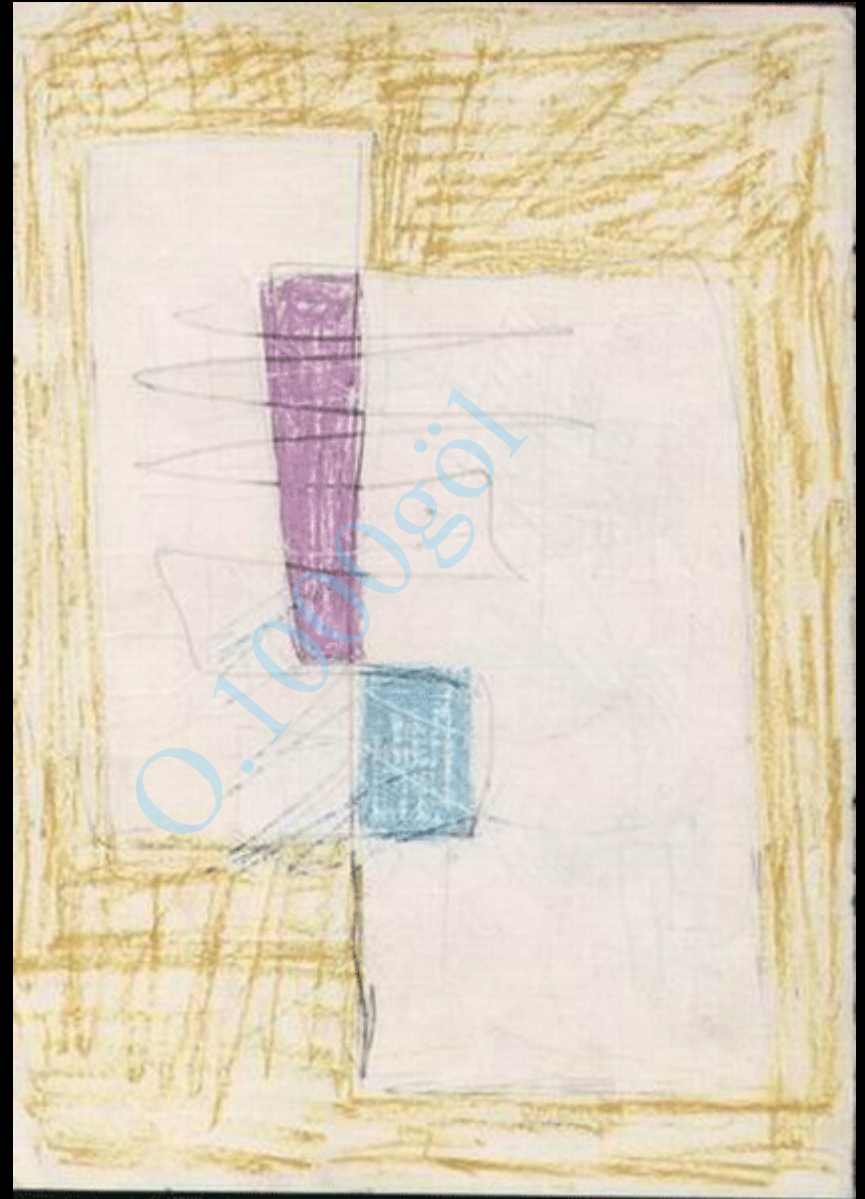

ADI: ESKİZ (MOR)

TEKNİK: karakalem karton

BOYUT: 33,5 x 21

TARİH: ?

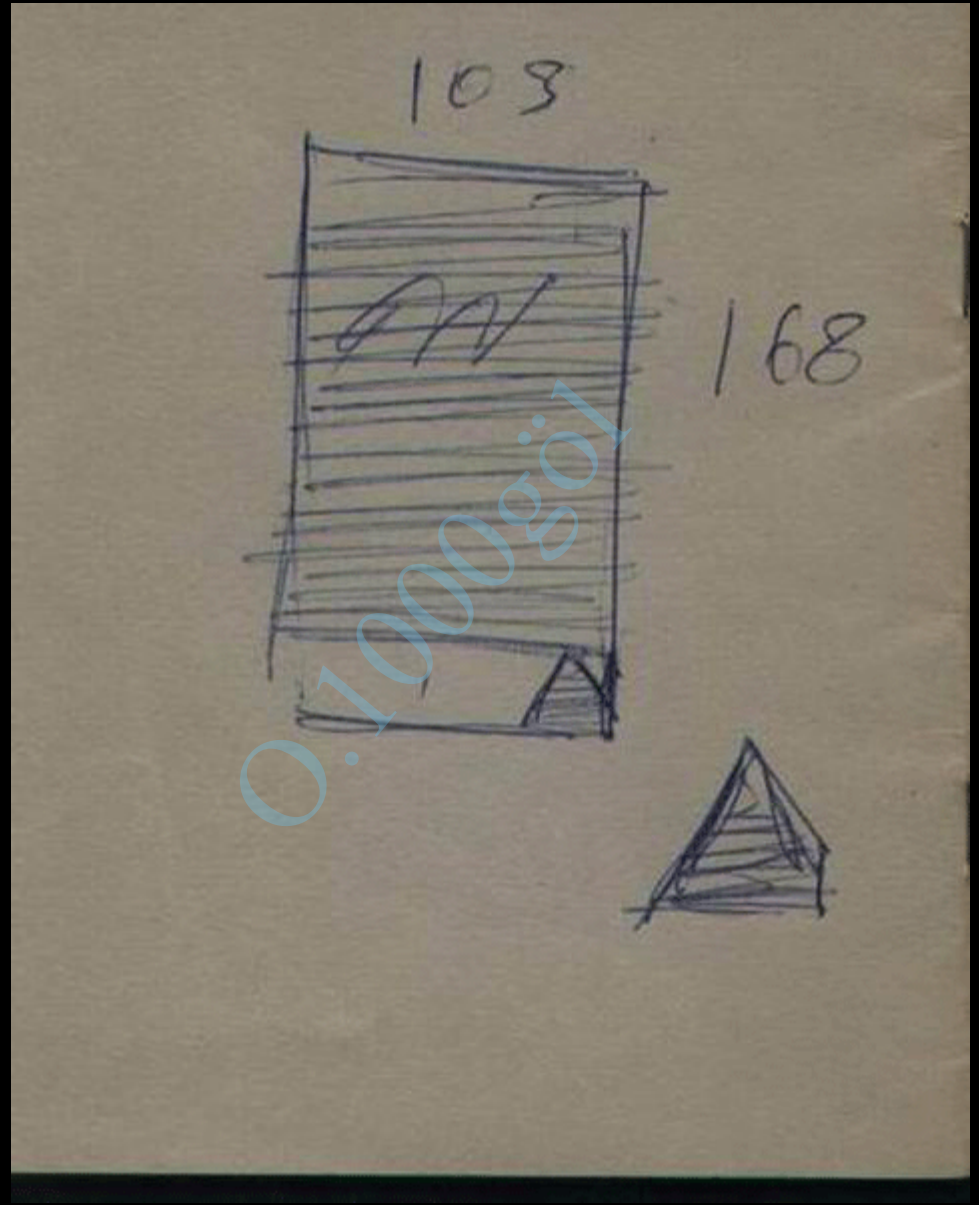

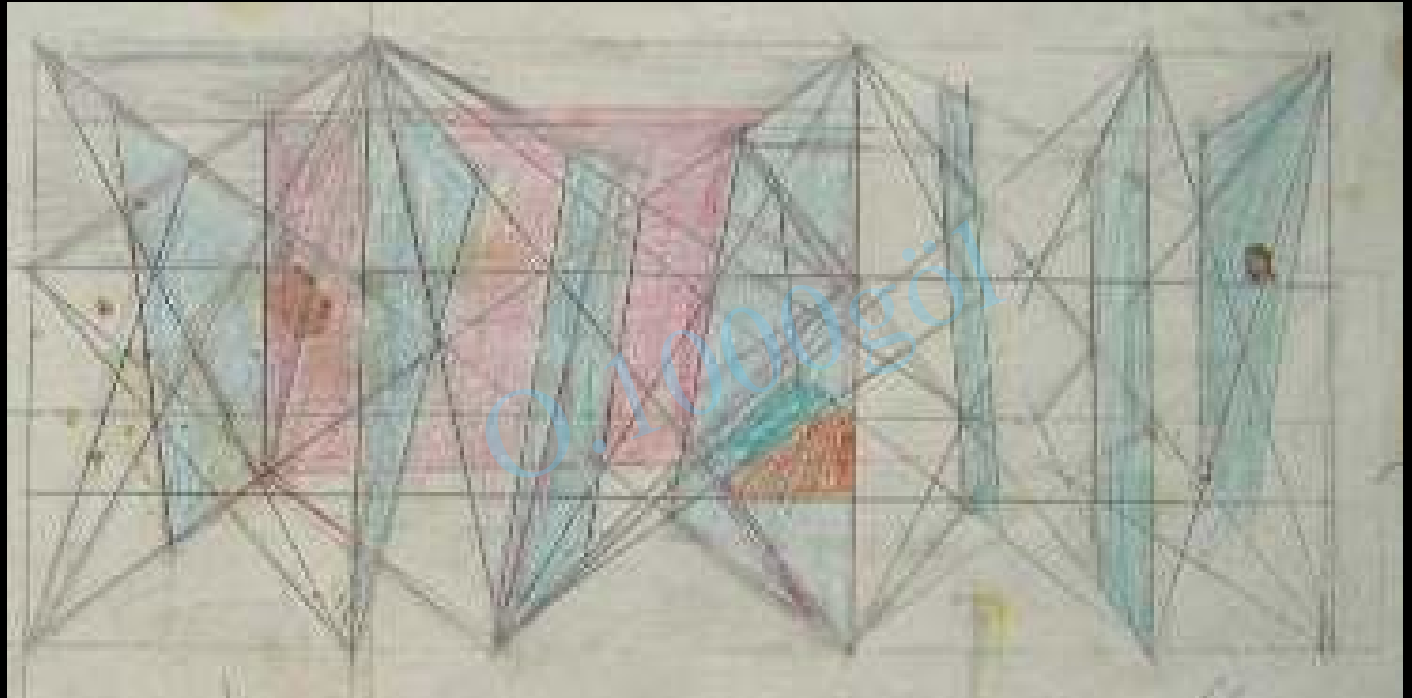

1936

Adı: ERZURUM ANITI
MAKETİ

Tarih: 1936?

Teknik: ?

Boyut: ?

Sergi:

Yer:



1946

Adı: ERZURUM'UN KURTULUŞU

Tarih: 11. 3. 1946

Teknik: SAHNE DEKORU

Boyut:

Sergi: ERZURUM FOLKLOR GECESİ

Yer: Ülkü ? 1946 S.18

Erzurum Folklor Gecesi

Ankara Üniversitesiyle yüksek okullarındaki Erzurumlu öğrenciler 11.3.1946 gecesi zengin programlı güzel bir folklor gecesi tertip etmişlerdi. Programa İstiklâl Marşıyla başlandı. İlk önce Cevat Dursumoğlu, bu gençlerin eski hocaları sıfatıyla söylediği açılış nutkunda bu bin yıllık Türk kalesinin yiğitlik destanlarının ve bu eski Türk kenti'nin bilgi, iş ve sanat tarihinin bir silüetini çizdi. Bundan sonra projeksiyonla Erzurum kalesi, Anadolu'da Oğuz Türklerinin ilk binası olan Ulu Cami ve yüz yıllarca Türk bilgisini derinleştiren, Türk kültürünü geliştiren ilim külliyesini teşkil eden Hatuniye, Yakutiye ve Ahmedîye'nin iç ve dış mimarisinin resimleri gösterildi. Venik Altug gereken izahları verdi. Projeksiyonun beyaz perdesi kalktıktan sonra asıl sahne fonu görüldü. Cemal Bingölün yaptığı ve Palandöken'e Eğirdağ'ın önünde kalesi, çifte minareleri ve özel mimarisiyle Erzurum şehrinin dekoru başarılı bir eserdi.

Bu intişamlı dekor önünde yüksek yayla çocuklarının yüksek karakterlerini gösteren Bar başladı. Sıradağları andıran beş levent yiğit koca sahneyi doldurdular. Dil - Tarih Fakültesinden Necati Öner'in okuduğu Bar şiiri oyuna güzel bir giriş oldu. Bunların arkasından Üniversiteli kızlarla küçük çocukla-



SON

